THE 1962 SOUWESTER

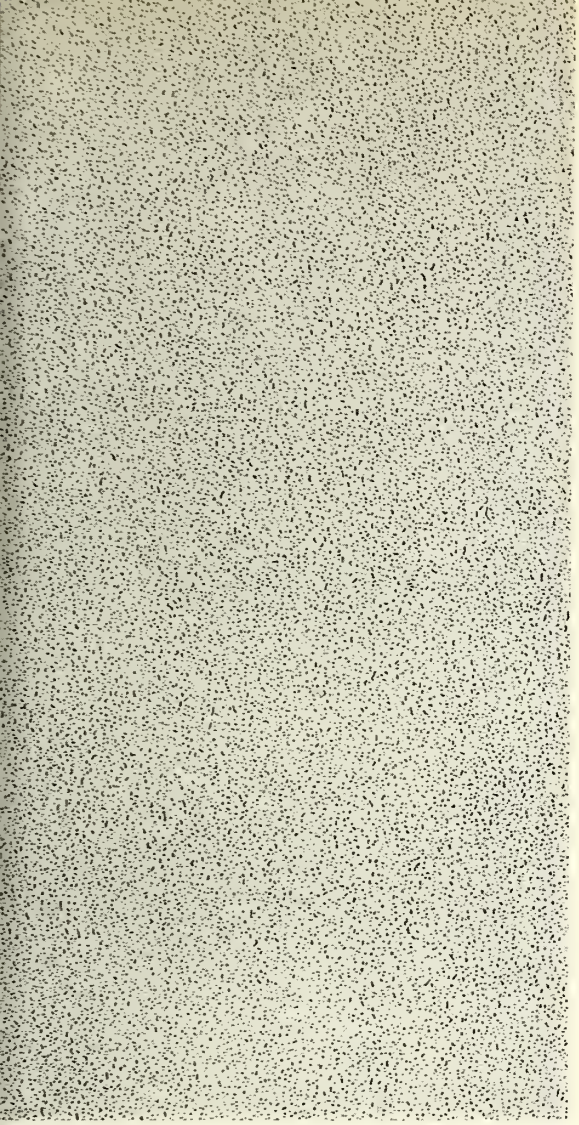

Sou'wester

1962

SOUTHWESTERN UNIVERSITY
GEORGETOWN, TEXAS
JUDIE MONTGOMERY, EDITOR

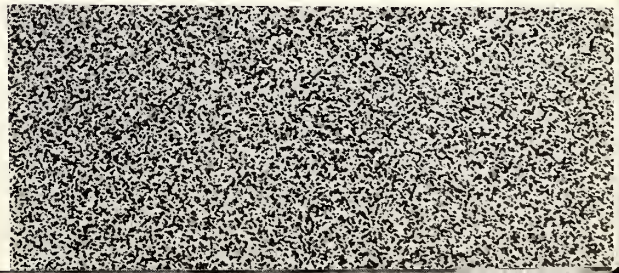

Table of Contents

FOREWORD
DEDICATION
CAMPUS
FACULTY

CLASSES
ORGANIZATIONS
SPORTS
PERSONALITIES
STUDENT LIFE

Dedication

To Marjorie Beech

whose love, understanding and loyalty have helped her to view the world through rose-tinted glass, this annual is dedicated.

Foreword

Spirals pointing ever upward . . . . exterior symbols of undying inner spirit. Ever present . . . . Ever changing . . . Ever striving . . . . Southwestern reaches to greater heights with each generation.

Campus

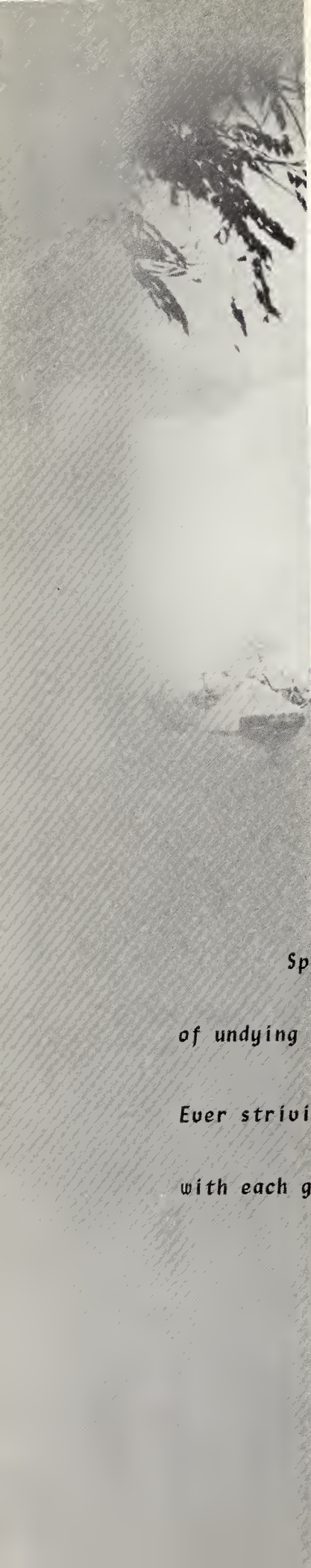

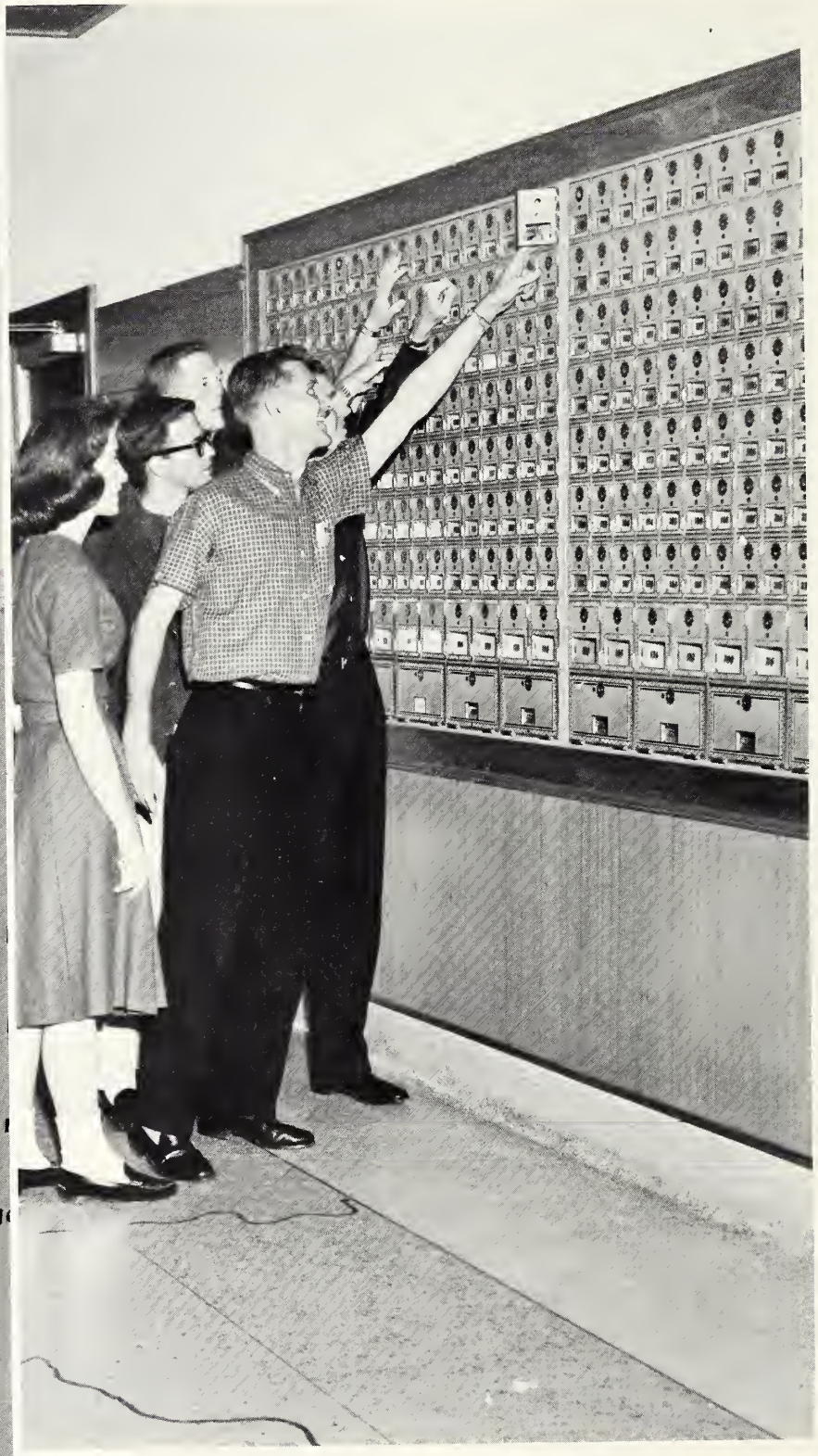

Sp

of undying

Ever strivi

with each g

Campus

ADMINISTRATION BUILDING

" NO MAN CAN REVEAL TO YOU AUGHT BUT THAT WHICH ALREADY LIES HALF ASLEEP IN THE DAWNING OF YOUR KNOWLEDGE." -- Gibran

FONDREN SCIENCE HALL

"MEN ARE BORN TO INQUIRE AFTER TRUTH."

LOIS PERKINS CHAPEL

"AND EVEN AS EACH ONE OF YOU STANDS ALONE IN GOD'S KNOWLEDGE, SO MUST EACH ONE OF YOU BE ALONE IN HIS KNOWLEDGE OF GOD AND IN HIS UNDERSTANDING OF THE EARTH." --Gibran

ALMA THOMAS THEATRE and FINE ARTS CENTER

"A THING OF BEAUTY IS A JOY FOREVER." -- Keats

Cody Memorial Library

Mrs. Mildred
Q. Gervasi
Librarian

Miss Agnes
E. Luecke
Assistant
Librarian

Miss Harriet
E. Coburn
Assistant
Librarian

Miss Linda
E. Cheeves,
Assistant
Librarian

KYLE E. WHITE RELIGIOUS ACTIVITIES CENTER

BUSINESS ADMINISTRATION - HOME ECONOMICS BUILDING

BISHOPS MEMORIAL STUDENT UNION BUILDING

SUB

Mr. and Mrs. Frank Wiggins
Directors of Mood Hall

MOOD

MARTIN RUTER DORMITORY

LAURA KUYKENDALL HALL

MRS. SWITZER, MRS. LOVENTHAL, MRS. WHITE

E.L. Kurth

MRS. HILL, SNEED HOUSE

SNEED HOUSE

Phi Delta Theta

FRATERNITY

A MYSTIC BOND MAKES ALL MEN

Kappa Alpha

HOUSES

Kappa Sigma

OF BROTHERHOOD

ONE -- Goethe

Pi Kappa Alpha

McCook-Crain Clinic

BONNIE E. KIRBY, RN.

Faculty

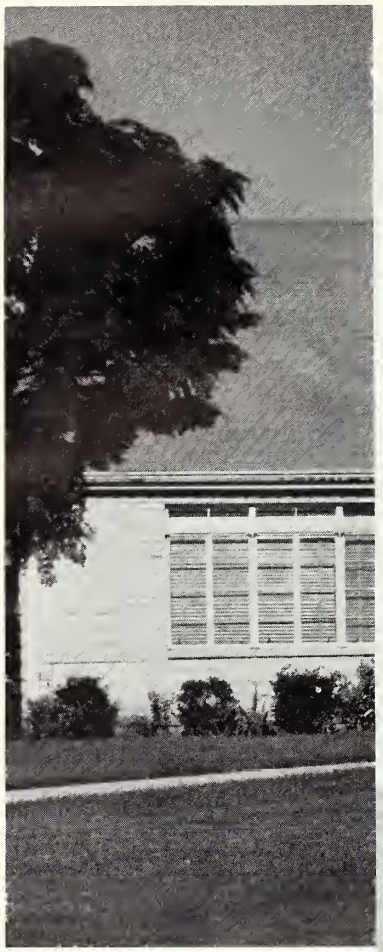

Faculty

Durwood Fleming, President

ISAAC JOEL McCOOK, SR., D.C.S.
Vice-President, Finance

WILLIAM GRAVES BLANTON, B.B.A., M.A.
Vice-President, Development and Public Relations

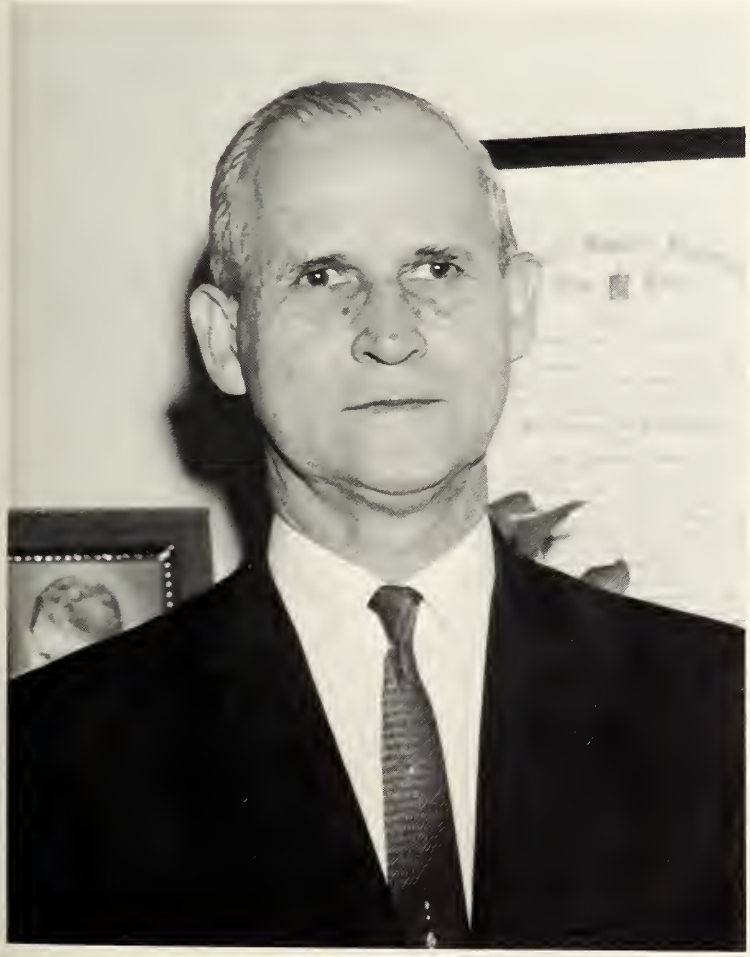

JOHN VERNON BERGLUND
Dean of Men

A.B., B.D., A.M., Southern Methodist University
Graduate study, Columbia University

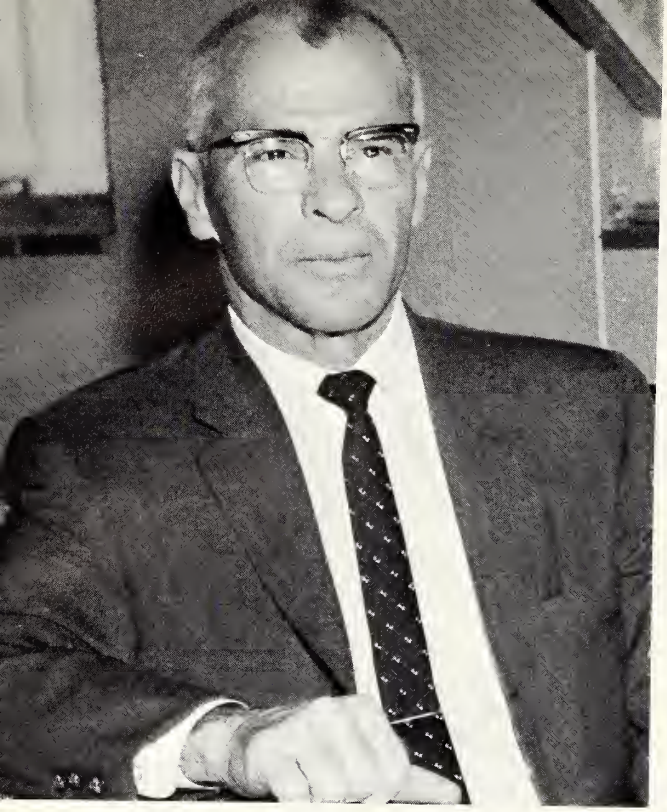

JOHN DAVID RICHARDS
Dean of the School of Fine Arts
B.F.A., M.M.Ed., University of Oklahoma
Graduate study, Northwestern University

MARTHA BEA MITTEN
Dean of Women
A.B., M.A., Southern Methodist University

OSCAR ALVIN ULLRICH
Head of the School of Arts and Sciences
A.B., A.M., Ph.D., University of Texas

ELIZABETH PLATT BEAVER
Instructor of Foreign Languages (Part Time)
A.B., A.M., Southwestern University

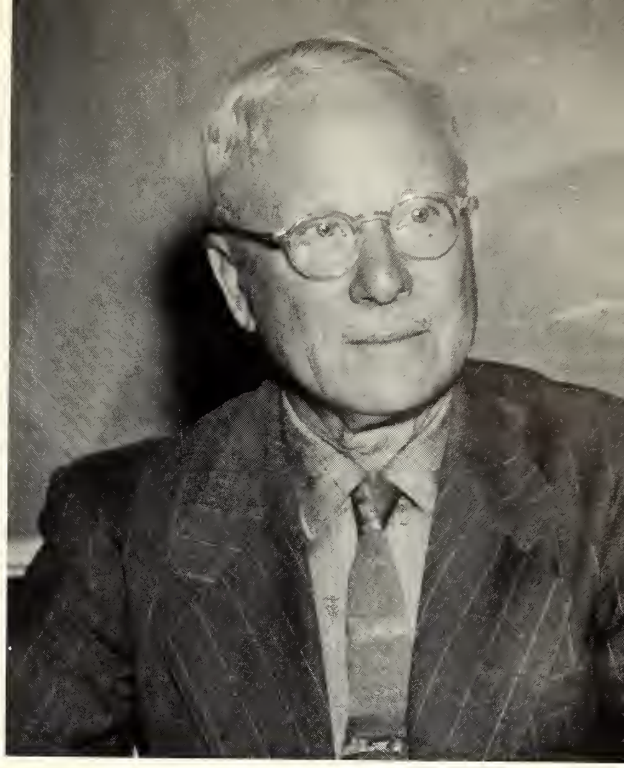

J. HAMILTON McCOY
Assistant Professor of Foreign Languages
A.B., Drury College; A.M., University of Nebraska; Graduate study, Columbia University

Foreign Language

DENES MONOSTORY
Assistant Professor of Foreign Languages
A.B., Olaf College, M.A. and Graduate study, University of Texas

JOHN CARLISLE SMITH, JR.
Assistant Professor of Foreign Languages
A.B., Southern Methodist University; M.A., University of Texas

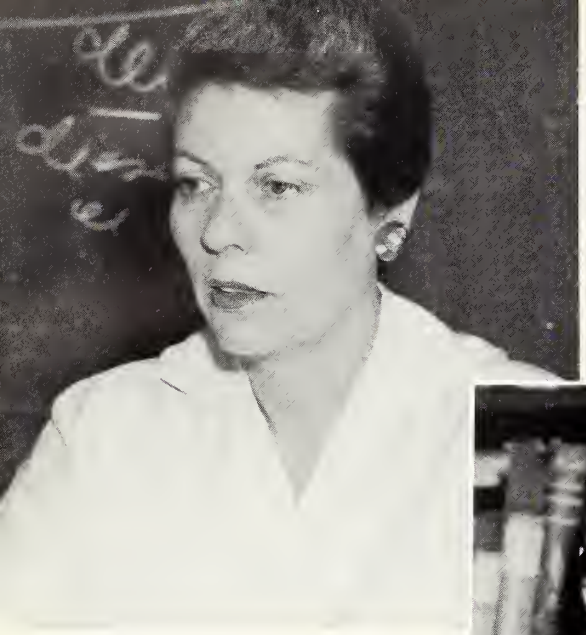

ELIZABETH GENTRY HAYES
Assistant Professor of English

A.B., San Jose State College; A.M., Graduate study Stanford University

HARRIET E. SHIRLEY

Diploma, Wichita College of Music; A.B., Friends U.; B.S., Education, Graduate study U. of S. California, U. of Indiana, U. of Colorado, U. of Texas.

English

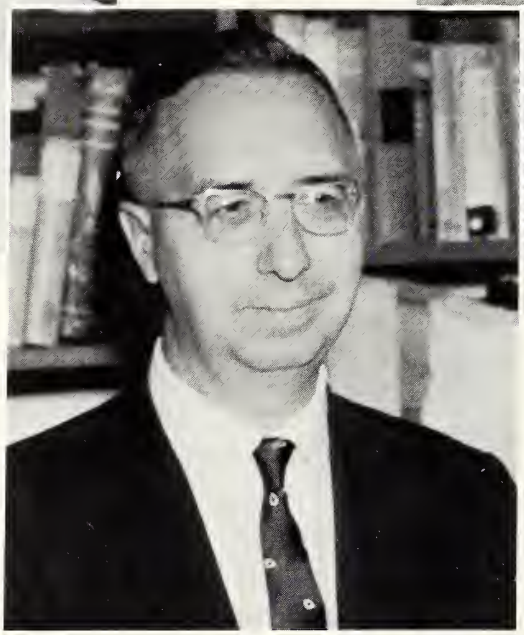

FREDERICK BURR CLIFFORD
Professor and Head of the Department of English

A.B., Northern Michigan College; B.D., Oberlin Graduate School of Theology; A.M., and Ph.D., University of Michigan

JANE BROWN McCOOK
Instructor in English (part time)

B.A., A.M., Southwestern University

RUTH MORAN FERGUSON
Professor of English

A.B., A.M., Southwestern University; Graduate study, University of Chicago and Columbia University

JOHN VERNON BERGLUND
Associate Professor of Religion and Philosophy

A.B., B.D., A.M., Southern Methodist University; Graduate study, Columbia University

HARVEY D. WATTS
Associate Professor of Religion and Philosophy

A.B., Southwestern University, B.D., A.M., Southern Methodist University; Graduate study, University of Chicago

Religion and Philosophy

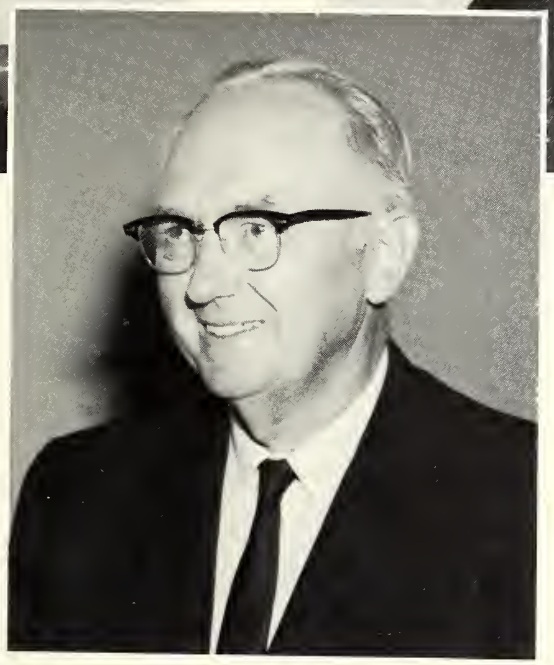

EDMUND HOWARD STEELMAN
Head of the Department of Religion and Philosophy, Chairman of the Division of Humanities

Th.B., Eastern Baptist Seminary, B.S. in Ed., Teachers College, Temple University, S.T.B., S.T.M., and S.T.D., Temple School of Theology

JOHN NELSON RUSSELL SCORE, II
Assistant Professor of Religion and Philosophy

A.B., Southwestern University; B.D. Garrett Biblical Institute; Graduate study, Duke University

NORMAN WOODS SPELLMAN
Assistant Professor of Religion and Philosophy

A.B., Southwestern University; B.D., S.M.U.; Graduate study, Yale University

Business Administration

Economics

ELIZABETH RILEY LUNDBLAD
Assistant Professor of Economics and Business Administration
B.S., East Texas State College; A.M. Texas Christian University

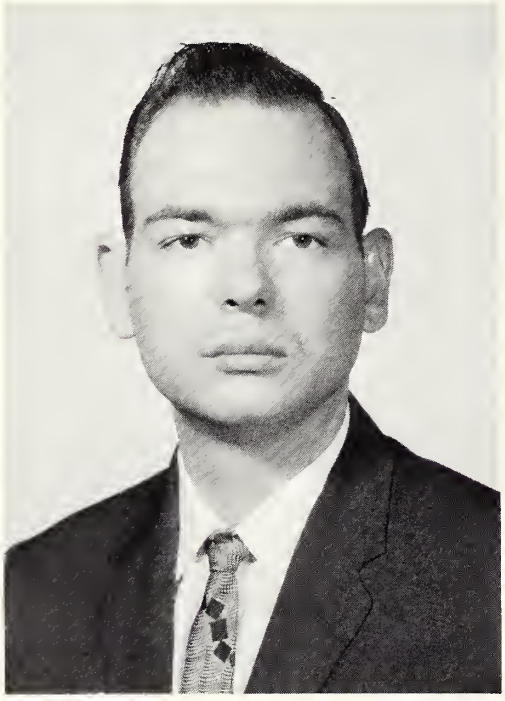

BEN RAY COPELAND
Assistant Professor of Economics and Business Administration
B.B.A., Southern Methodist University; M.B.A., North Texas State College; C.P.A. The State of Texas

LUDWIG HERMAN MERZBACH
Associate Professor and Head of the Department of Economics and Business Administration
Doctor of Economics and Political Science, University of Berlin

Education

THOMAS P. JONES
Associate Professor of Education

B.S., Sam Houston State College,
B.Ed., Ph.D., University of Texas

SARAH S. ZAJICEK
Associate Professor of Education

A.B., A.M., Ph.D., University of Texas

IRENE WHITESIDE DEUPREE
Associate Professor and Head of the Department of Home Economics

A.M., Texas Woman's University;
B.S., North Texas State College;
Graduate study, University of Texas

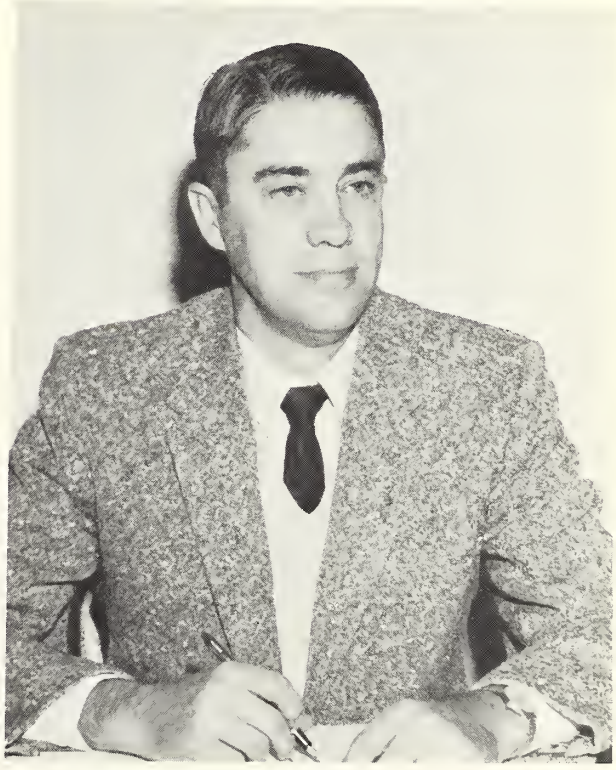

JUDSON SAMUEL CUSTER
Professor and Head of the Department of Education; Director of Testing and Counseling

B.M., M.M. North Texas State College;
Ed.D., University of Texas

History and Government

GEORGE C. HESTER
Professor and Head of the Department of History and Government

A.B., North Texas State College; A.M., Colorado State College of Education; Graduate study, University of Colorado; LL.D., Oklahoma City University

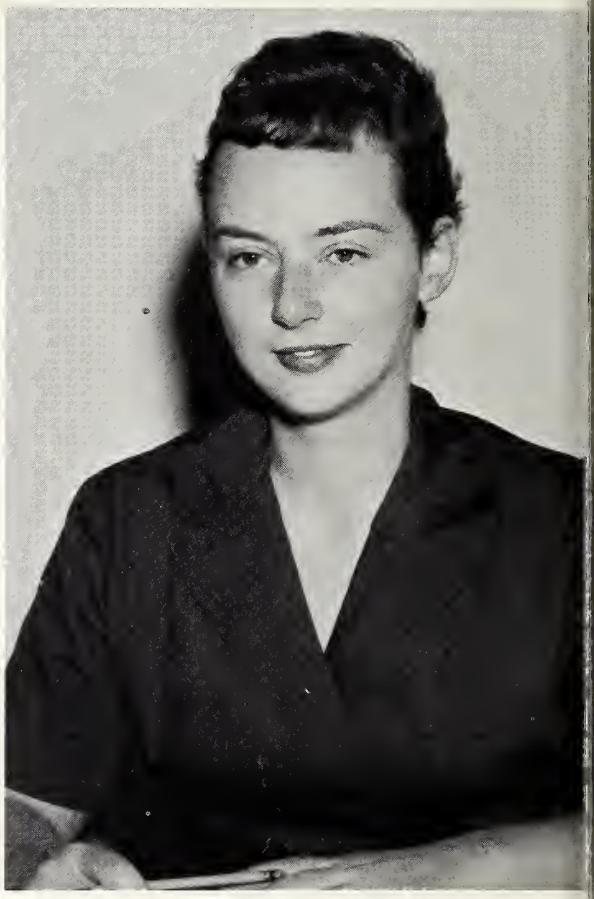

MARTHA BEA MITTEN
Assistant Professor of History

A.B., M.A., Southern Methodist University

FREDERICK ERNEST GAUPP
Professor of History and Government

Humanistic Gymnasium, Freiburg and Koenigsberg; Ph.D., University of Breslau

RANDOLPH M. MEDLEY
Director of Athletics; Associate Professor and Head of the Department of Physical Education and Physical Training.

A.B., Missouri Wesleyan College; A.M., Southwestern University

SHELAGH DAVIES

Associate Royal Academy of Dancing, London; Member Greek Dance Association, London; Study U. of Cape Town Ballet Dept.; 6 years soloist with London's Festival Ballet performing in England, Europe, and the U.S.A.; One year U. of Texas Drama Dept. working on B.F.A., continuing at Southwestern.

Physical Education

BETTY PLOWMAN FISBECK
Teaching Fellow, Physical Education

B.S., University of Texas

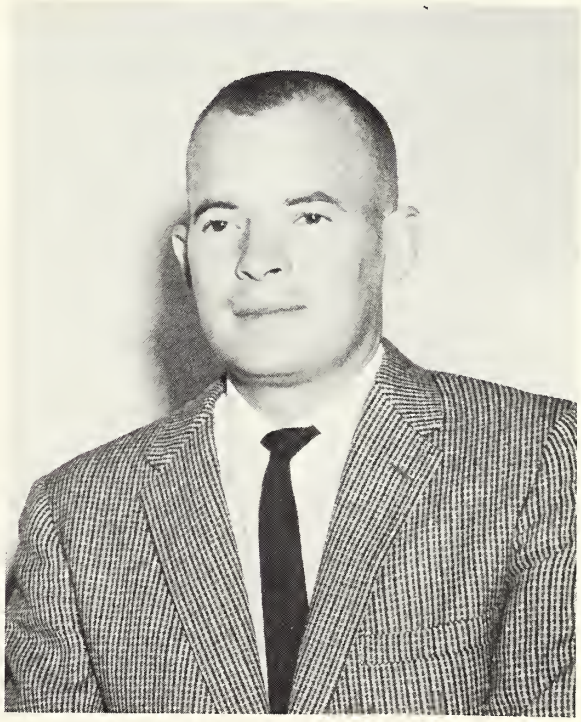

MYRON H. DEES
Assistant Professor of Physical Education and Coach

B.S., Southwestern University; M.Ed. University of Texas

CHEMISTRY

SHERMAN D. LESESNE
Professor and Head of the Department of Chemistry
B.S., Sam Houston State College; A.M., Southwestern University; Ph.D., University of Texas

JOHN CAMPBELL GODBEY
Professor of Chemistry
A.B., A.M., Central College; Graduate study, University of Leipzig; Sc.D., McMurry College

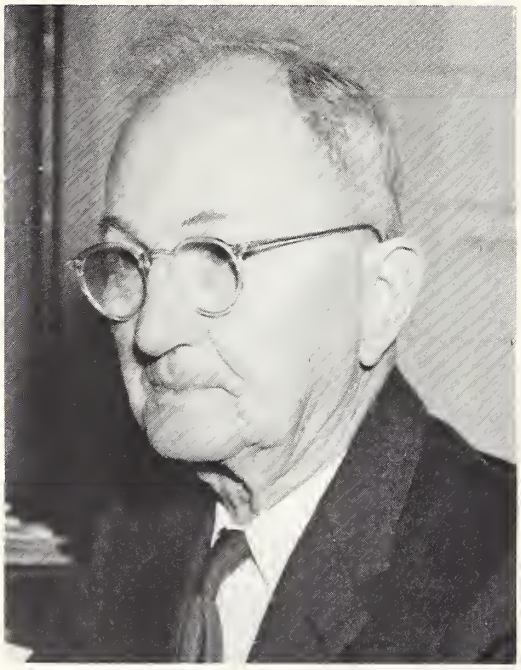

E.W. KEITH
Instructor in Natural Sciences and Director of Laboratories (part time)
A.B., A.M., University of Texas

JOHN EARL ROSE
Assistant Professor of Chemistry
B.S., Memphis State University; M.S., Graduate study, University of Mississippi

Biology

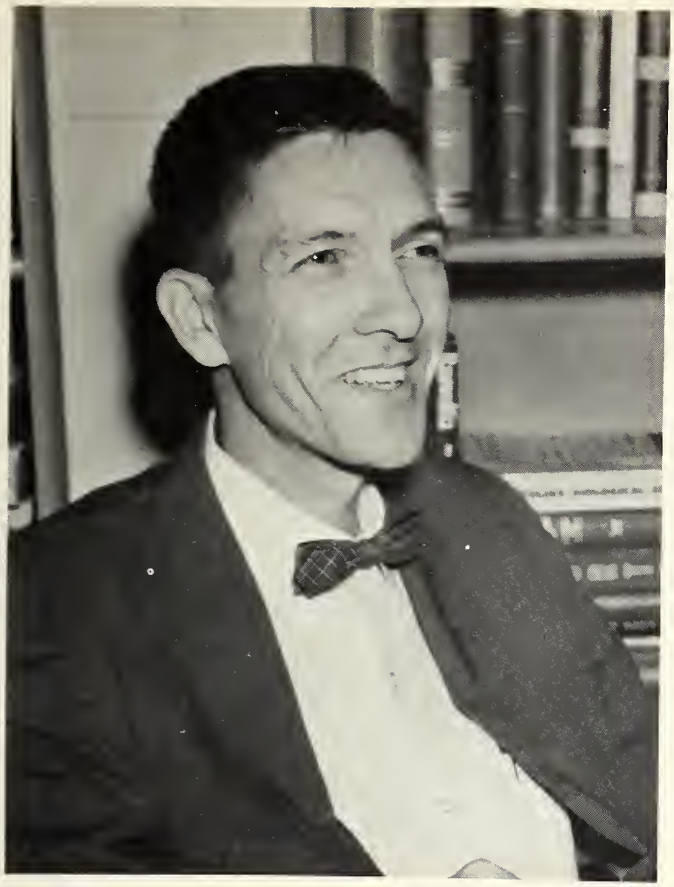

EB CARL GIRVIN
Professor and Head of the Department of Biology
A.B., A.M., Ph.D., University of Texas

GORDON BLOOMFIELD WOLCOTT
Professor of Biology and Geology
B.S., M.S., Ph.D., University of Virginia

Math
Physics

RALPH MARTIN WHITMORE, A.B., A.M.
Head of the Department of Mathematics

MARY ELIZABETH WILCOX, A.B., A.M.
Associate Professor of Mathematics

F. ARTHUR RICE, A.B.,
Associate Professor of Physics

JAY CHAPMAN,
Southwestern University,
Graduate work, Duke University

Psychology

OSCAR ALVIN ULLRICH
Professor and Head of the Department of Psychology
A.B., A.M., and Ph.D., University of Texas

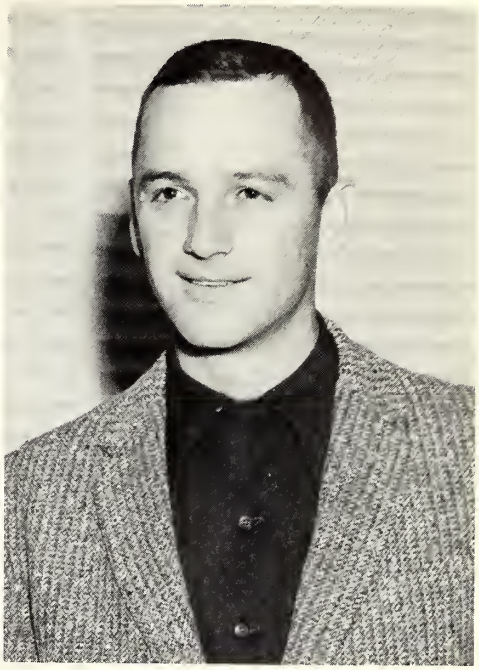

DAVID KARL SWITZER
University Chaplain
A.B., B.D., M.A.

Sociology

FRANK EDWARD LUSKA
Professor and Head of the Department of Sociology.
A.B., University of Texas; Ph.D., Charles University, Prague, Czechoslovakia.

DOUGLAS HOOKER
A.B., Wofford College; M.A., Wayne St. University; Ph.D., The University of Texas.

ART

ROBERT L. LANCASTER
Associate Professor
Head of the Department of Art
B.F.A., University of Texas
M.A., University of New Mexico

NEAL PUTMAN
Associate Professor of Art

DRAMA

ROLAND ANGUS SPRINGER
Head of Department of Speech and Drama
A.B., Ozark Wesleyan College
A.B., State University of Iowa
A.M., Northwestern University
Ph.D., New York University

CHARLES GAYLE TAYLOR
Assistant Professor of Speech and Drama
B.F.A., M.F.A., University of Texas

Music

JOHN DAVID RICHARDS
Professor and Head of the Department of Music Education
B.F.A., M.M.Ed., University of Oklahoma; Graduate study Northwestern University

IOLA BOWDEN CHAMBERS
Associate Professor of Piano and Music Theory
B.F.A. in Music, A.B., Southwestern University; M.Music and Graduate study, Cincinnati Conservatory of Music.

R.COCHRANE PENICK
Associate Professor and Head of the Department of Organ and Sacred Music
A.B., The University of Texas; Sacred Music M., Union Theological Seminary

Music

WENDELL LINCOLN OSBORN, B.M., M.Mus.
Associate Professor
Head of the Department of Voice

THOMAS C. DOUGLASS, B.Mus., M.Mus.
Associate Professor
Head of Department of String Instruments

GEORGE E. NELSON, B.M.Ed., M.Mus.
Director of the Band

MISS DRUSILLA HUFFMASTER

Administration

MARJORIE BEECH
Assistant to the President

PEARL ALMA NEAS
Registrar

HOWARD A. LONG, A.B., S.T.B.
Director of Admissions

Administrative Staff

CONNIE CLENDENIN
Director of the Bishops Memorial Union

BASIL PHILLIPS, B.B.A.
Auditor

MARY ELIZABETH FOX, A.B., B.S., M.A.
Director of Publicity and the Ex-Student's Association

Dietitians

EDITH ELIZABETH WILLIAMS
Dietitian and Supervisor of the University Commons

OPHIE COON, Assistant

Campus Engineer

FLOYD B. LACKEY
Campus Engineer

Personnel

SKINNIE HOWARD
Member of SUB Staff

MARGUERITE DOLAN
Secretary to the Vice-President, Finance

GEORGIA MALONE
Secretary, College of Arts and Sciences

SALLY MOOD,
Secretary, Office of the President

BETTY KNAUTH
Secretary to the Auditor

JANICE FAUBION
Secretary, Office of the Vice-President, Public Relations and Development

ANNABELLE NOBLES, Accountant
BEVERLY BRAUN, Clerk

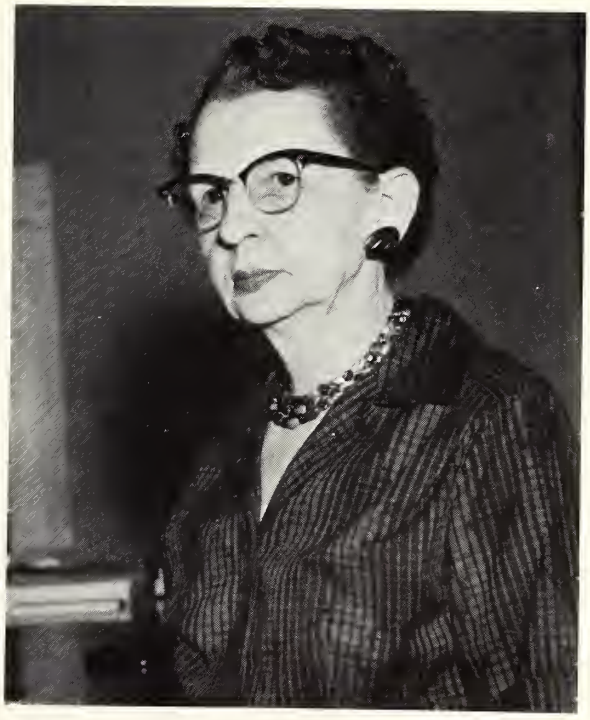

LOUISE RADER
Cashier

JOYCE ROSENBUSCH
Supervisor of Alumnae Records

GENE SAUL KLEIN
Assistant Registrar

JANICE FORD
Secretary to the Registrar

MRS. ELEANOR DICKENS
Publicity

Classes

JOYCE ROSENBUSCH
Supervisor of Alumn

JANICE FORD
Secretary to t

Classes

MERRIMAN MORTON

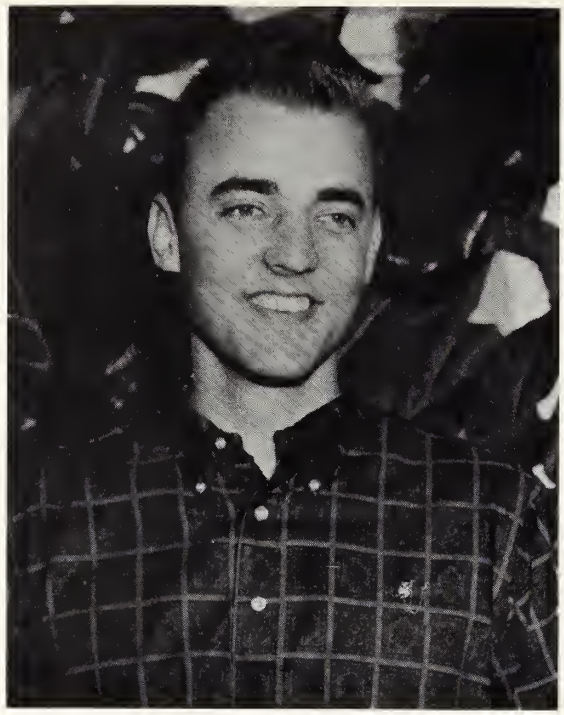

President

SENIOR CLASS

JOAN SCHELLING
Secretary

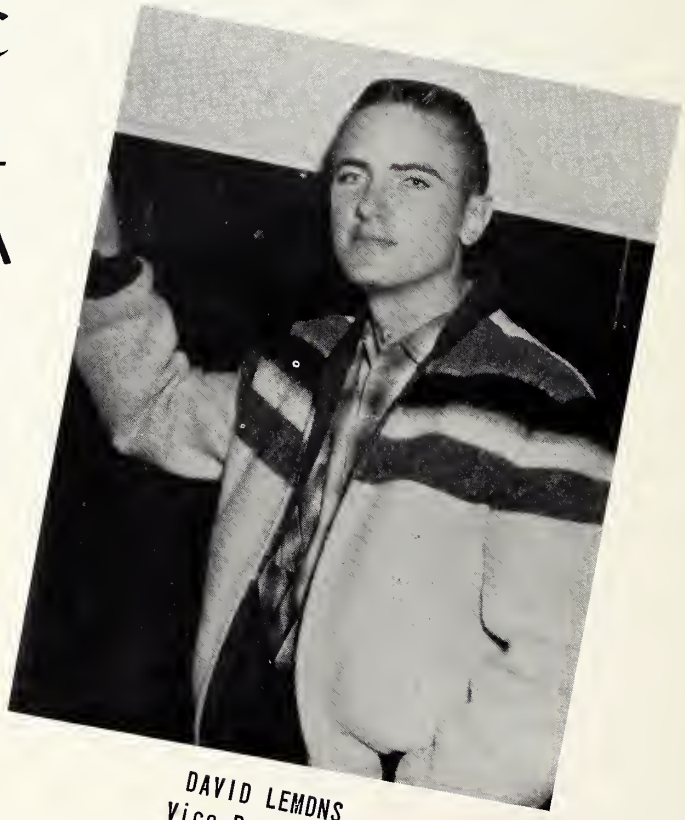

DAVID LEMONS
Vice-President

DAN KLINGLESMITH ADAMSON, Vernon; History

Blue Key; Who's Who Among Students in American Colleges and Universities; Dean's List; Pi Gamma Mu; Pi Delta Epsilon; Phi Delta Theta; Megaphone Staff, Editor

LINDA ANN ARMOUR, San Angelo; English

Zeta Tau Alpha; Secretary; L K House Council; Mask and Wig

DIANA KAY BEIGHLE, Tyler; Elementary Ed.

Delta Delta Delta, Pres.; N.E.A., Pres.; International Club, Sec.-Treas.; S.C.A.; W.R.A.; Women's Advisory Council; Spanish Club; M.S.M., Sec.; Alpha Chi; Who's Who Among Students in American Colleges and Universities.

SAMUEL DAVIS BIRKNER, Kingsville; History and Government

Pi Kappa Alpha; A Cappella Choir; "S" Asso.; Senior Senator; SCONA Delegate; Dean's Team; International Affairs Commission, Co-Chairman

MARILYN RUTH BROUGH, Houston; Elementary Ed.

Phi Mu, Social Chr., Pledge Director; N.E.A.; Negro Fine Arts; French Club; Mask & Wig; W.R.A.

JIM KIMMEL BROWN, JR., Tyler; History

Phi Delta Theta; Who's Who Among Students in American Colleges and Universities; Blue Key; Pi Gamma Mu; Kappa Chi; M.S.M.; "S" Asso.; Senate; Honor Council; TISA Co-Ordinator; International Club

MARTHA JANE BURNS, Alvin; History-Secondary Ed.

Zeta Tau Alpha, Ritual Chr.; N.E.A.; Mask & Wig; Pre-Law; Pi Gamma Mu; Junior Class Treasurer

GEORGE PERRY BURRIS, Lufkin; History

Phi Delta Theta, Treas., Rush Chr.; Cheerleader; SUB Directorate; Pre-Law Society; French Club, Treasurer

STAYTON PIERCE CALHOUN, JR., Alice; Drama

National Collegiate Players; Pi Epsilon Delta, Pres.; Mask & Wig, Vice-Pres., Pres., Board of Directors; "Goosetree-Morgan Award" Winner; Pi Kappa Alpha, Alumnus Secretary

FLORENCE D. CHAMBERS CASKEY, Florence; Elementary Ed.

KATHERINE AINSLIE MODD CHAPMAN, Midland; History and French

Alpha Delta Pi, Program Chr., Social Chr., Panhellenic and IFC Delegate, Corr. Sec., Chaplain; Pi Gamma Mu, Historian; Alpha Chi, Vice-Pres.; Cardinal Key; Who's Who Among Students in American Colleges and Universities; Woodrow Wilson Fellowship Nominee; N.E.A.; Mask & Wig; S.C.A. Council; French Club; Dean's List

CLINTON HUEY CLEMENTS, Chappell Hill; Religion

WARREN MOORE CONERLY, Georgetown; Sociology

SAMUEL ODELL CROUCH, Bryan; Religion and Bible

ELIZABETH ANN OAY, Bellaire; Elementary Ed.

Zeta Tau Alpha, House Mgr., Ass't Rush Capt., Ritual Chr., Vice-Pres.; N.E.A.; Mask & Wig; SUB Committee; Pi Kappa Alpha Dream Girl Nominee

OORIS ANN OEATS, Dickinson; Music Ed.

Phi Mu Membership Oirector, Sec., Song Leader; Oelta Omicron, Pres.; Band; W.R.A.: Junior Piano Club Instructor; Negro Fine Arts; S.C.A.

JUOITH MARIE EOINGTON, Houston; Economics

Oelta Delta Delta., Rec. Sec.; Spanish Club W.R.A.; S.C.A.; N.E.A.

DONALD LANE EVANS, Houston; Chemistry and Math

BETTY VIRGINIA EWING, Sinton; Psychology

Spanish Club; Mask & Wig; S.C.A.; W.R.A.,Sec.; Alpha Oelta Pi, Social Chr., Reporter-Historian; Best Dressed Nominee; Basketball Sweetheart; Kappa Sigma Oream Girl

ARTHUR ALLEN FEW, JR., Jasper; Physics

Pi Kappa Alpha, Social Chr., Scholarship Chr.; German Club; Science Society, Vice-Pres.; A Cappella Choir Orientation Leader International Affairs Commission; Ugly Man on Campus

ASHLEY GREEN FINNIE, JR., Georgetown; Math

JOHN DOUGLASS FISK, Oallas; Ed. and History

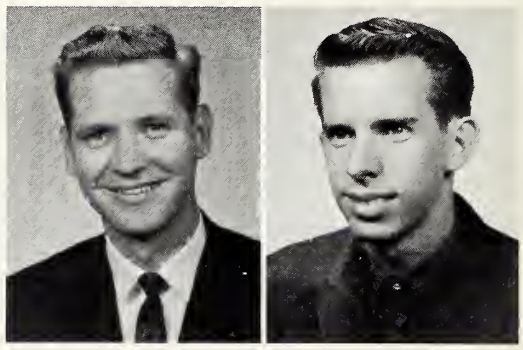

JANET EMILY GIBSON, Eagle Lake; Business Adm.

Phi Mu, Standards Chr., Sports Capt., Pledge Oirector; W.R.A.; S.C.A.; Beauty Nominee; Orientation Leader; Kappa Alpha Rose Nominee; All-Star Basketball and Volleyball

DE ETTE GREEN, Pecos; Elementary Ed.

Delta Delta Delta, Sec., Social Chr., Beauty Nominee; W.R.A.; All-Star Volleyball and Bowling; N. E. A.; Women's Advisory; Best Dressed Nominee; SUB Committee; Cheerleader; Spanish Club

PETER HERMANN HAMEL, Houston; Business Adm.

Phi Delta Theta, Alumni Sec.; Young Republicans Club

THOMAS L. HANCOCK, Pasadena; History

Kappa Alpha, Pres., Vice-Pres., Historian; Pre-Law Society; Young Republicans Club; Honor Council Rep.; Senate

MARY KATHRYN HANLY, Eagle Lake; Business Adm.

Cheerleader; Band; W.R.A.; N.E.A.

DAVID RICHARD HARES, New Castle, Pennsylvania; Religion

Pi Kappa Alpha S.C.A.: M.S.M.; Junior Class Pres.; Honor Council; Kappa Chi

ELIZABETH ANNE HARLEY, San Antonio; Religion

Zeta Tau Alpha, Social Chr., Sports Capt.; A Cappella Choir; Cheerleader; Independent Beauty Nominee; Kappa Chi; German Club; Vice-Pres.; T. A. G. S., Sec.; W.R.A.; Drientation Leader; S.C.A.; Religious Life Council; Executive Committee

PATRICIA ANN HARRISDN, San Antonio; Sociology

Senate; SUB Directorate; Women's Advisory; Sneed House Pres.

NANCY LEE HART, Sugar Land; Elementary Ed.

Delta Zeta, Vice-Pres., Publicity Chr.; W.R.A. Vice-Pres., Basketball Chr.; M. S. M.; N.E.A. Band; Drchestra

STANLEY MARTIN HAUERWAS, Dallas; Philosophy

Phi Delta Theta, Vice Pres.; Sou'wester Staff; Senate; Blue Key; Pi Delta Epsilon, Pres.; Pi Gamma Mu; Who's Who Among Students in American Colleges and Universities; University Council

THDMAS EARL HAWKINS, Groesbeck; History

Independent Asso.; Spanish Club

SHARON HARRIS HDWELL, Houston; English

Zeta Tau Alpha; Kappa Sigma Dream Girl Nominee; Young Republicans, Sec.; Basketball Sweetheart Nominee; Sou'wester Staff; N.E.A.

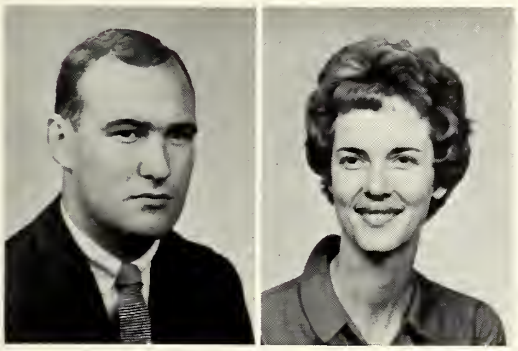

SHELLEY MULLEN HOWELL, Temple; Biology

Kappa Sigma, Rush Chr., Sports Capt.; German Club; Men's Advisory (Ruter Dorm); Men's Panhellenic; Intrafraternity Council; Intramurals; Biology Lab Assistant

SYLVIA "SUSIE" RHEA HUGHES, Houston; Religion

Delta Zeta, Pledge Class Pres., Pledge Trainer; S.C.A., Fund Drive Chr.; M.S.M., Program Chr.; W. R. A.; SUB Directorate, Senior Class Vice-Pres., Honor Council; House Council, Social Chr.; Cardinal Key, Sec.; French Club

LINDA LOUISE HUTSELL, Anahuac; Sociology

Delta Zeta, Song Leader, Corr. Sec. Philanthropies Chr.; Kappa Phi; A Cappella Choir; French Club; Cardinal Key; Senate, Sec.; Junior Class Sec.-Treas.

RICHARD WALTER JENKINS, JR., Katy; History and Ed

Phi Delta Theta; French Club; Senate; A Cappella Choir

JERRY JENNINGS, Sulphur Springs; Biology

Kappa Sigma

FRED WILLIAM JOHNSDN, San Antonio; Spanish

Spanish Club, Vice-Pres.; International Club; Kappa Chi; M.S.M.

THOMAS T.S.KAUNG, Hong Kong; Physics and Math

International Club, Vice-Pres.; S.C.A., Treas.

JDNG SDDN KIM, Seoul, Korea; English Lit.

Delta Zeta (Social Member); International Club; M.S.M; Mask & Wig

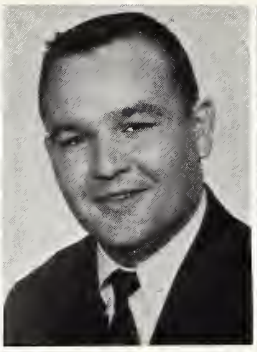
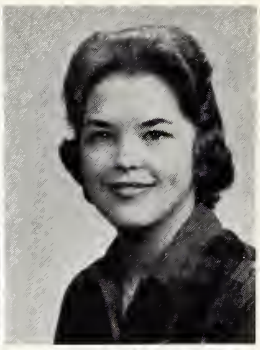

JUDITH ANN KUYKENDALL, Burnet; History

Independent Asso.; Kappa Phi; Independent Girls, Vice-Pres., Sec.-Treas.; Spanish Club; Senate; Sou'wester Staff

DAN WAYNE LASTER, Yorktown; Biology

Kappa Sigma; Junior Class Vice-Pres.; Dean's List; Biology Lab Assistant

TRECIA DIAN LASTER, Gladewater; Music Ed.

Delta Delta Delta, Sponsor Chr.; Negro Fine Arts, Teacher

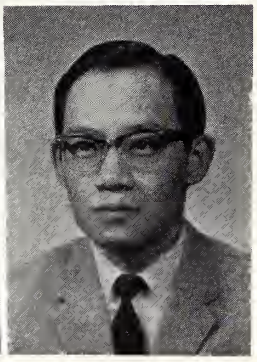

IKE FRANKLIN LEDGER, Temple; Religion

EDITH MAE "PENNY" LEWIS, Kilgore; Elementary Ed.

Zeta Tau Alpha, Chaplain, Treas.; W.R.A.; Mask & Wig; N. E. A.; S.C.A. Council; SUB Publicity Chr.; Sneed House Council; Sou'wester Staff Art Ed.

CHEE-KWONG (BILLY) LING, Perak, Malaya; Biology

International Club, Pres.; Student Senate International Affairs Commission, Co-Chr.; Blue Key

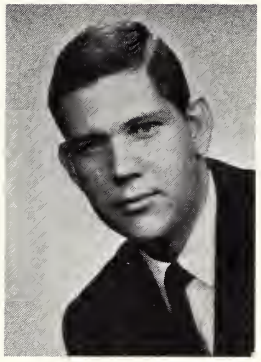

RICHARD GLEN LOCKHART, Groves; Sociology

Phi Delta Theta, Choruster; Cheerleader; Senate; A Cappella Choir; Ruter Dorm Council; German Club

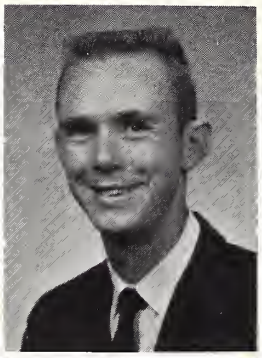

JOHN DAVID LUKER, Houston; Music Ed.

International Club; German Club; Symphonietta

THOMAS DDIS McCLUNG, JR., Vernon; History

Blue Key; Outstanding Freshman Boy, Pres.; S. C. A., Vice-Pres.; Senate, Publicity Chr.; National Methodist Scholarship; Honor Council; Alpha Chi, Treas.; Kappa Chi, Vespers Chr.; Independent Asso.; "S" Asso. Orientation Leader Dean's List; M. S. M., Program Chr.; Religious Life Council; University Council; Mood Hall Dorm Council

KENNETH DALE McELRDY, Cleburne; Historv

HORACE ZEE-MINGT MA, Hong Kong; Physics and Math Science Society, Vice-Pres.; TASCA; International Club; German Club

JOANNA MAY, Edinburg; Elementary Ed.

Delta Zeta, Social Chr., Historian, Treas.; Sou'wester Staff, Class Ed., Girls' Sports; N. E. A.; W.R.A., Swimming Chr.; Spanish Club; Dean's List

BEVERLY JAN MEDFORD, Tyler; Religion

Delta Zeta, Chaplain; Kappa Phi.; Kappa Chi; M.S.M. Council; S.C.A. Council; W.R.A.; French Club

BARBARA JEAN MENKING, Kemah; Elementary Ed.

Phi Mu, Sec., Beauty Nominee; N.E.A. Kappa Phi, Social Chr., Pres.

WILLIAM JAMES MILLER, Waelder; History

Kappa Sigma, Pledge Trainer, Guard; Intramurals (Volleyball, Basketball)

WELDON MERRIMAN MORTON, Galveston; Economics

Phi Delta Theta, Sports Capt., Reporter; Soph. Class Pres.; Junior Class Pres.; Senior Class Pres.; "S" Asso., Pres., Treas.; Ruter Dorm, Pres.; Varsity Basketball; Student Welfare Committee

RUTHEL JAMES MOTT, JR., Georgetown; Drama and Speech

Pi Kappa Alpha; Mask & Wig, "Goosetree-Morgan" Award, Vice-Pres., Board of Directors; Pi Epsilon Delta

JOSEPH WILLIAM PATTON, Greenville; Business Admin.

Kappa Sigma

SUSAN JANE PETRY, Bethesda, Maryland; English

Independent Asso., Food Chr.; Independent Girls, Vice-Pres.; Spanish Club; W.R.A.: Mask & Wig; Megaphone Staff; Sou'wester Staff; M.S.M. Pres.; International Club, Vice-Pres., Social Chr.; Science Society; Young Republicans Club

ROBERT BICKLEY PINCKNEY, Houston; Religion

Megaphone Staff

JAMES ANDERSON REID, Houston; History

Kappa Alpha, Vice-Pres., Sec., Rush Capt.; Blue Key; Young Republicans Club, Vice-Pres.; A Cappella Choir; Ruter Dorm Pres.; Senate; Student Life Committee

JO ANN RICE, Houston; Business Admin.

Independent Asso., Vice-Pres.; Independent Women, Pres.; N. E. A.; Kappa Phi, Reporter; Pi Gamma Mu, Sec.-Treas.; Pi Kappa Alpha Dream Girl Nominee; Beauty Nominee; All-Women's Advisory Council, Vice-Pres., Pres.

MARY ELIZABETH RIDER, Tomball; Business Admin.

Alpha Delta Pi, Beauty Nominee, Ideal Initiate, Rush Chr., Pres.; Panhellenic, IFC Delegate; Women's Advisory Council; W.R.A., Treas.; Best Dressed Nominee; Student Welfare Committee

ELLEN LOUISE RISINGER, Dallas; Sociology and Religion

Phi Mu, Standards Chr., Chaplain; Kappa Phi, Reporter, Vice-Pres., Chaplain; Alpha Chi, Sec.; Kappa Chi; Pi Gamma Mu; Cardinal Key; S. C. A. Council; Counselor; Who's Who Among Students in American Colleges and Universities

JOHN OLEN ROARK, Greenville; History

Kappa Sigma; Senate; Vice-Pres. Pre-Law Society; Varsity Baseball; Phi Delta Epsilon; Spanish Club, Pres.; Sou'wester Staff, Sports Ed.; Megaphone Staff; Young Republicans; SUB Board; Regional Kappa Sigma Scholarship-Leadership Winner

MARGARET RODGERS, Wilmington, Delaware; Elementary Ed.

Kappa Phi, N.E.A., Publicity Chr.; Mask & Wig; Young Republicans; Alpha Chi; Phi Mu, Vice-Pres., Social Service Chr.

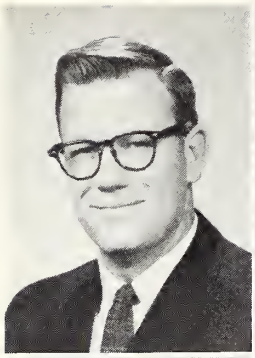
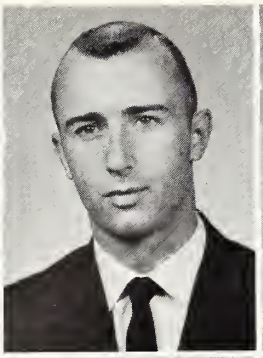
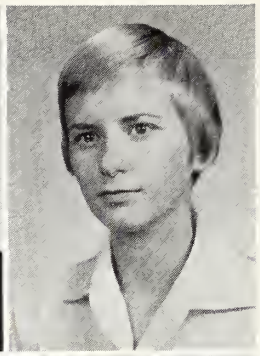

ROBERT TERRY RORK, San Angelo; Business Admin.

Kappa Sigma, Pledge Trainer, Alumni Sec., Guard, Grandmaster of Ceremonies; Pre-Law Society; Track; SUB Directorate; Spanish Club

JOSEPH WILLIAM ROYCE, Tyler; History

Phi Delta Theta

JO SALTER, Stockdale; Sociology

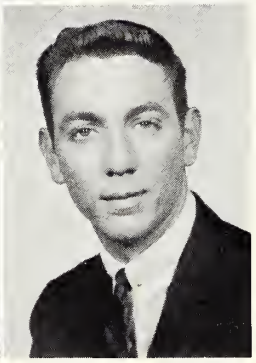

SANDY DIANN SANDERS, Beaumont; English

Phi Mu, Rush Capt., Social Chr.; W.R.A. Council; Golf Chr.; N.E.A.; Mask & Wig; Orientation Leader

MARGARET JOAN SCHELLING, Houston; Pre-Law

Zeta Tau Alpha, Sec., Pres., Song Leader; Pre-Law Society, Sec.; Senior Class Secretary; Young Republicans; SCONA Delegate; Women's Advisory; Negro Fine Arts, Teacher; Delta Omicron; Senior Critique Writer; SUB Forum Committee, Co-Chr.; Senate International Affairs Committee

JOSEPH POWELL SHELDON, San Antonio; Biology

Phi Delta Theta, Pres.; Men's Panhellenic, Pres.; Interfraternity.; Pres.; Varsity Track, Letter; "S" Asso.

SANDRA LOUISE SHENKIR, San Antonio; Elementary Ed.

Independent Asso.; N.E.A.

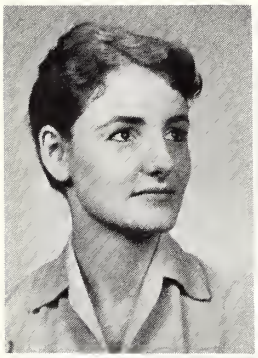
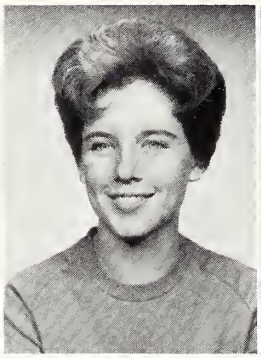

BARBARA JOAN SING, Houston; Pre-Law

Delta Zeta, Scholarship Chr., Rec. Sec., Historian; German Club; Pre-Law Society, Social Chr.; Pi Gamma Mu; Art Asso.

SUSAN STAPLES, Houston; History

Zeta Tau Alpha, Rush Capt., Scholarship Chr.; Who's Who Among Students in American Colleges and Universities; Bishops Memorial Union, Pres.; Cardinal Key, Vice-Pres., Senate, Head of International Affairs Commission; Sophomore Class Sec.; Panhellenic and IFC; Dean's List; Pi Gamma Mu; University Council; Megaphone Staff; Magazine Feature Writer

SUSAN VICTORIA STARK, Lake Jackson; Religion

Delta Zeta, Chaplain, Rush Chr., Panhellenic Delegate; Cardinal Key, Outstanding Freshman and Sophomore Woman, Pres.; Dames' Club Award; Honor Council; S.C.A.; Alpha Chi; German Club; Women's Panhellenic, Pres.; Student Life Committee; SUB Governing Board; Kappa Chi; Dean's List; Orientation Leader; M.S.M.; Who's Who Among Students in American Colleges and Universities.

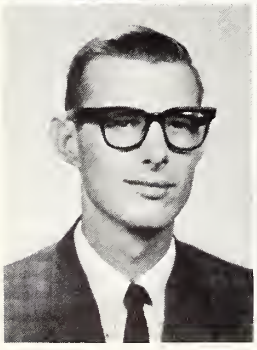
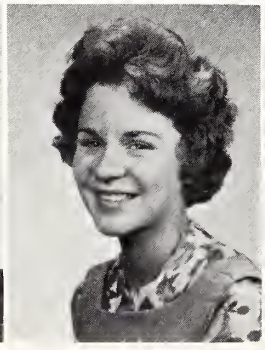
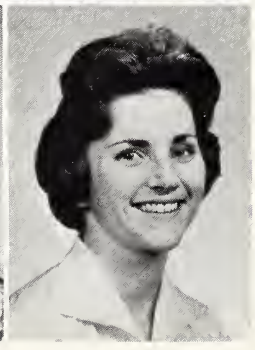

MERVYN WALTER STELTER, Houston; Psychology and Philosophy

Pi Kappa Alpha, Corr. Sec., Rush Chr., Pledge Master; Men's Panhellenic & IFC; Kappa Chi; German Club, Vice-Pres.

SHARON BLISS ST. LAWRENCE, Houston; Elementary Ed.

Delta Zeta, Scholarship; Cheerleader; Pi Kappa Alpha Dream Girl; N.E.A.; Phi Delta Epsilon; Sou'wester Staff

SONDRA JEAN SULLIVAN, Dallas; Elementary Ed.

Zeta Tau Alpha, Historian, Social Chr., Corr. Sec.; Megaphone Staff; Spanish Club, Vice Pres., Sec.-Treas.; N.E.A.; Mask & Wig; SUB Publicity Committee; W.R.A.

SATOSHI TATSUMI, Himeji; Japan; Religion

Kappa Chi; M.S.M.; International Club

SHEILA ANN THOMAS, Sweeny; Elementary Ed.

Phi Mu, Pres., Treas.; Kappa Phi; N.E.A.; W.R.A.; Women's Advisory Council; Interfraternity Council; Band

MARY LASCHELLE THOMPSON, Jourdanton; Biology

Alpha Delta Pi, Sports Capt., Activities Chr.; Band; Megaphone Staff; W.R.A., Pres., All-Star Volleyball and Basketball; Senate; German Club SUB Directorate; Sneed House Council

BOBBY PARNELL TINDELL, Waco; Religion

Pi Kappa Alpha, Chaplain, Songleader; Kappa Chi; Delta Zeta Dream Man

RAYMOND ALLISON TROMPLER, Dallas; Biology

Alpha Chi; Science Society; Independent Asso., Pres.

ANN BEAVERS VAN VLECK, Georgetown; Art

CAROLYN ANN DORBANDT WATTS, Tyler; History

Delta Delta Delta, Service Projects, Treas.; Basketball Sweetheart Nominee; Cardinal Key, Outstanding Freshman; S.C.A., Treas.; Senate; International Club, Social Chr.; Dean's List; Cardinal Key; Science Society; Pi Gamma Mu; National Methodist Scholarship

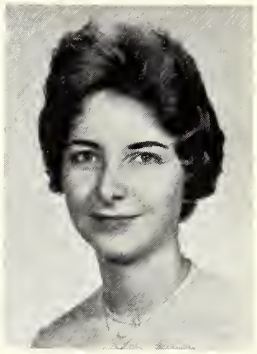

HARVEY DAVID WATTS, Georgetown; Biology

Pi Kappa Alpha; Honor Council; Dean's List; "S" Asso., Sec.; M.S.M., Treas.; Science Society; Senate, Vice-Pres., Pres.; Blue Key; Who's Who Among Students in American Colleges and Universities; A Cappella Choir

WILLIAM ORVILLE WATTS, Wichita Falls; Business Admin.

Kappa Sigma; Pre-Law Society

EVERETTE DON WILLIAMS, Georgetown; Math and Chemistry

Baseball, Letterman; Science Society, Pres.; "S" Assoc., Pres., Sec.; German Club; Dean's List; Alpha Chi; Who's Who among Students in American Colleges and Universities

JO ANN WINFREY, Houston; Elementary Ed.

Alpha Delta Pi, Treas., Social Chr.; M.S.M.; S.C.A., Publicity Chr., Sec.; W.R.A., Archery Chr.; Reporter; Cardinal Key, Treas.; N.E.A., Pres.

MILES KENAN WOMACK, JR., Quincy, Florida; Religion

Kappa Alpha; A Cappella Choir; S.C.A. Council

LINDA WOOSTER, Alvin; Elementary Ed.

Zeta Tau Alpha, Chaplain, Standards Chr.; A Cappella Choir; Organ Guild; Mask & Wig; N.E.A., Sec., Honor Council; S.C.A., Membership Chr.; Kappa Phi; Spanish Club; Kappa Chi

JUNIOR CLASS

JEFF ALLEN
President

JERRY EVANS
Secretary

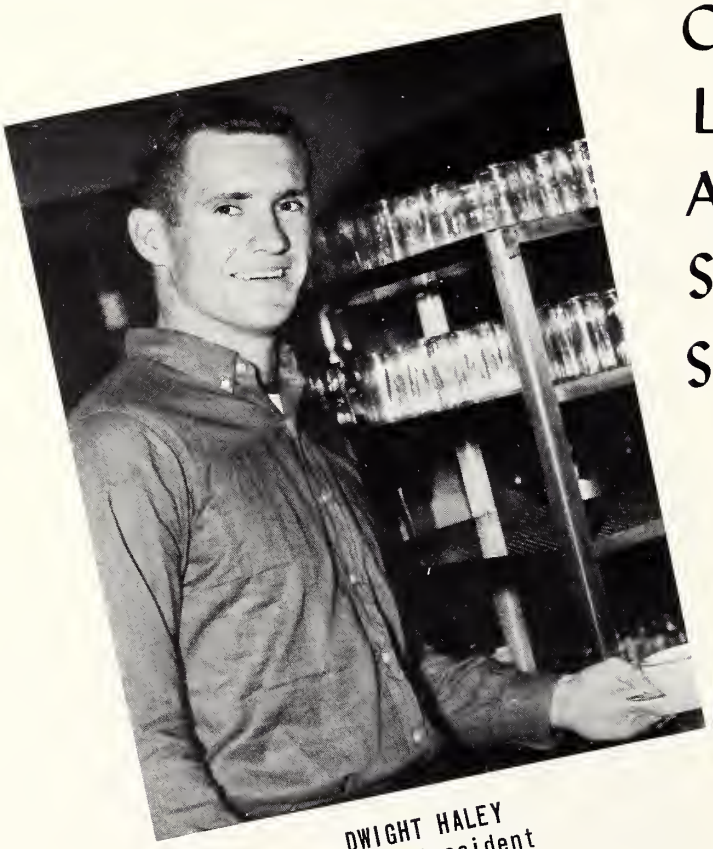

DWIGHT HALEY
Vice-President

MARTHA BURNS
Treasurer

ALLEN, JEFF, Alice
ANDERSON, DENNIS,
Anaco, Venezuela
BAKER, BUTCH, Sonora
BANTA, SUZANNE, El Paso

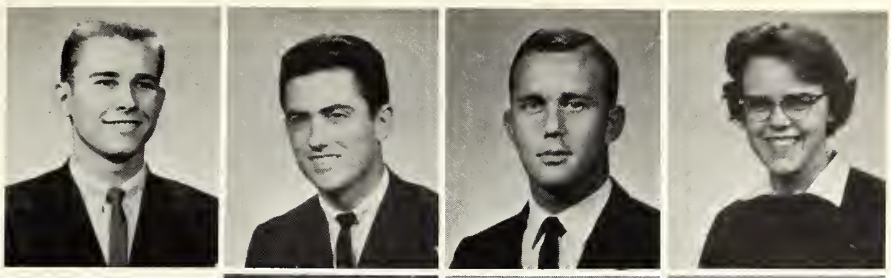

BENJAMIN, BEBO, Austin
BINGHAM, JEANNE,
Marquette, Michigan
BOHMFALK, JIM, Beaumont

BRADLEY, HANK, Alice
BRAY, AUSTIN, Dallas

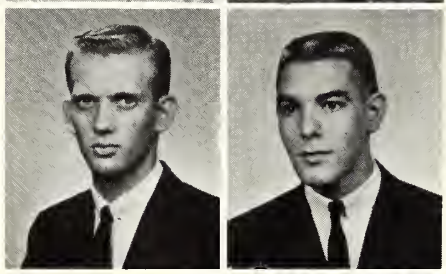

JUNIORS

BROCK, MAUREEN, Orange

BROWNING, RICHARD, Houston
BRUNER, KARL, Longview

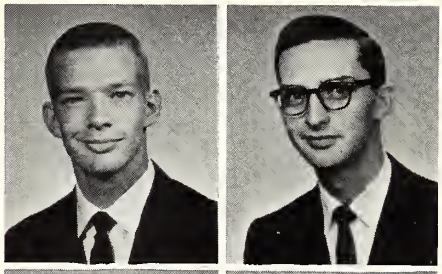

CANADY, CAROLYN, Palestine
COFFEY, CLARICE, Texas City
COON, SANDY, San Antonio

CHOPPIN, CHARLES, Belton
COX, HENRY, Port Arthur
CRITTENDEN, SARA, Ingram
ELLIOT, SANDRA, Georgetown

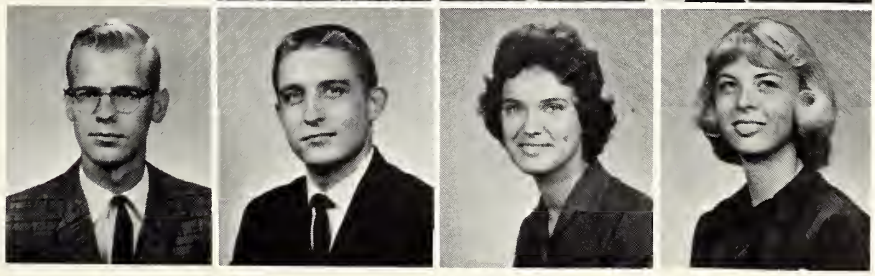

ERVIN, DEWEY, Houston
EUBANKS, CHARLES, Odessa
EVANS, JERRY, Dallas
FAIR, BILL, Hunt

FERGUSON, ARLEN, Houston
FIELDER, PHIL, Farmersville
FLETCHER, PAT, Georgetown

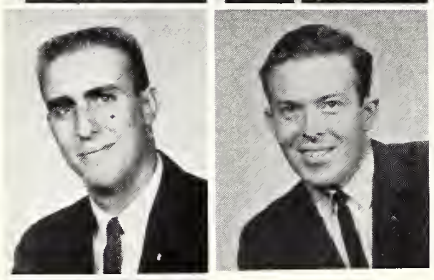

FRANKS, JON MICHAEL, Marshall
GARRETT, MIKE, Wichita Falls

GUEST, JANE, Houston

JUN

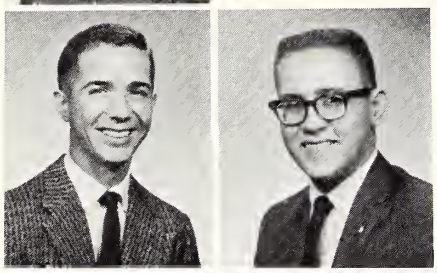

HANDER, LECIL, Belton
HARREL, MIKE, Dallas

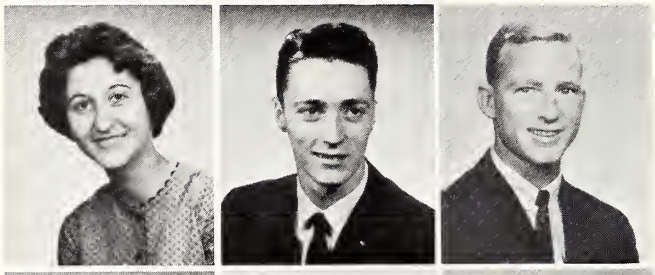

HAYS, KAY, Freeport
HITT, MERRITT, Midland
HOLLINGSWORTH, JOHNNY
Odessa

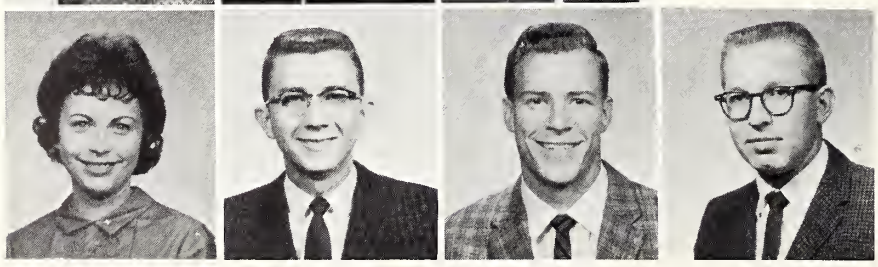

HOUSER, MARGARET,
Corpus Christi
HUTKA, JOHNNIE, Temple
HOCHETZ, CALVIN, Gonzales
JONES, LARRY, Victoria

KENESSON, HUNTLEY, Woodville
KENT, CAROLYN JO, Orange
KNAUTH, BETTY, Houston
KNIPPA, CHERRYL, Austin

LANE, DICK, Wichita Falls
LANGFORD, PENNEY, Brownsville
LAZENBY, JIMMY, Highlands

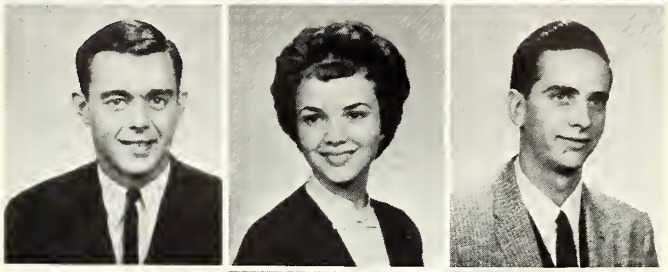

LEMONS, DAVID, Houston
LINDLEY, JAMES, Houston

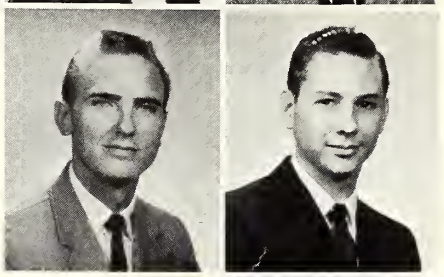

LOVELESS, BOB, Bastrop

IORS

MA, NANCY, Hong Kong, China
MARSHALL, ROSALINO, Edinburg

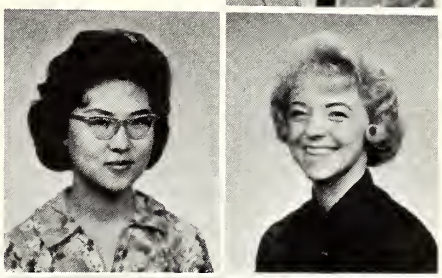

MILLER, CHARLENE, Bellaire
MOBLEY, GARY, McNeil
MORGAN, JOANNA, Austin

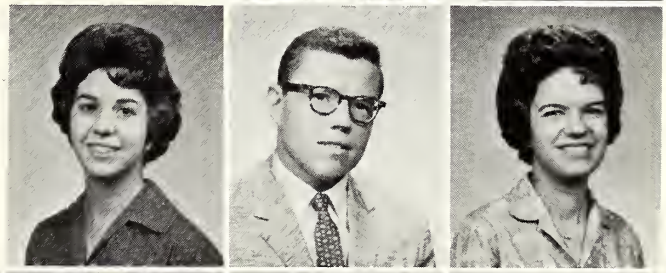

MOURADOGLOU, ALKIS, Athens, Greece
MUNSON, KAREN, Lockhart
MUNSON, SANDRA, Georgetown
MURRELL, GRANT, Lufkin

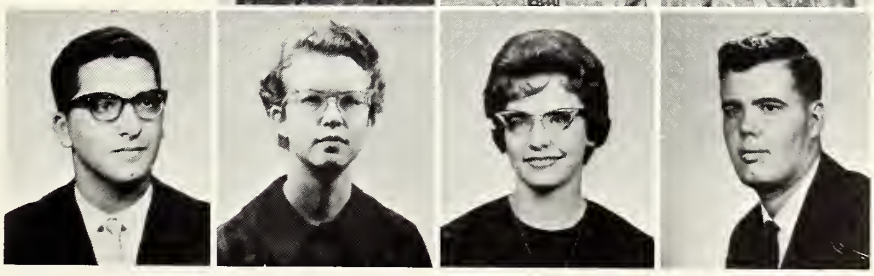

NICHOLSON, BARBARA, Garland
NIETO, ERNEST, Houston
NYQUIST, JUDY, Eldorado
OLSON, LINDA, Fort Worth

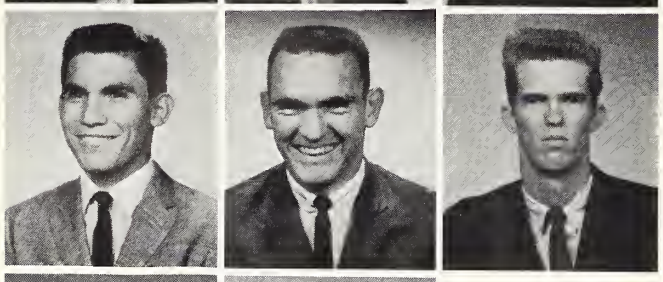

PALOS, JOSE, Harlingen
PATTON, LYNN, Greenville
PINKSTON, Walter, Houston

PULKRABEK, FRANK, Taylor
RABEN, STEVE, Houston

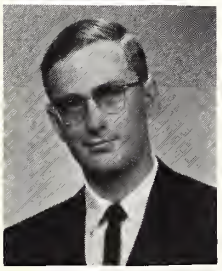

RAY, SMITH, Midland

JUN

ROODEN, FRAND, San Angelo
ROE, GLENDA, Beeville

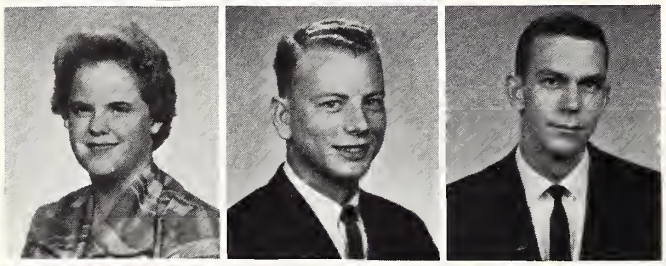

ROPER, BOBBIE, Austin
SANDBERG, BERNIE, Austin
SCHMITT, RICHARD, Fort Worth

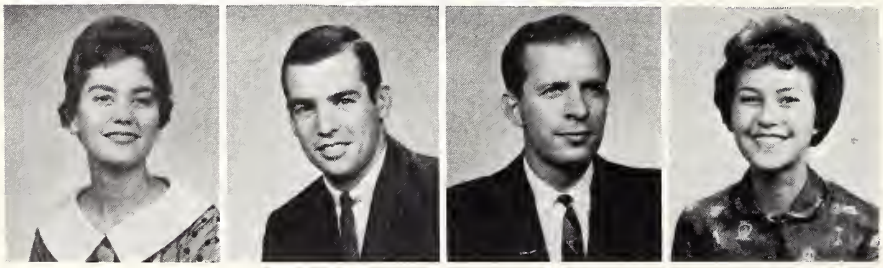

SCOTT, MARGARET, Texas City
SEEBER, JOE, Grand Prairie
SHARE, ALAN, Annandale, Va.
SHIMER, CAROLYN, Colorado City

SHULT, ELEANOR, Columbus
SMITH, BARBARA, Dallas
SMITH, KAREN, Georgetown
SPEAR, MARGARET, Kilgore

STANDLEY, JUDY, Madisonville
STANLEY, RICHARD, Georgetown
STRICKLER, KATHY, Baytown

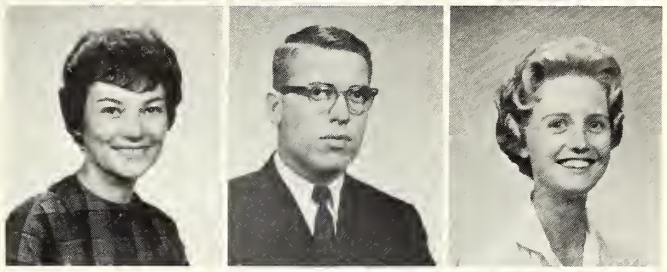

SWARD, ROBERT, Corpus Christi
THORNTON, JUDY, Sulphur Springs

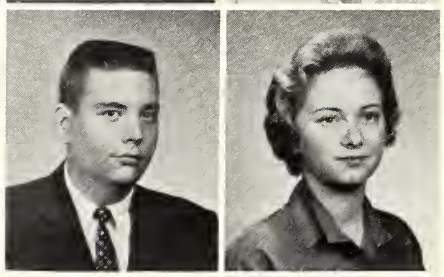

IORS

VAUGHT, JANIE, San Antonio

WANG, LYNN, Kuala Lumpur, Malaya
WARD, JO ANN, Tomball

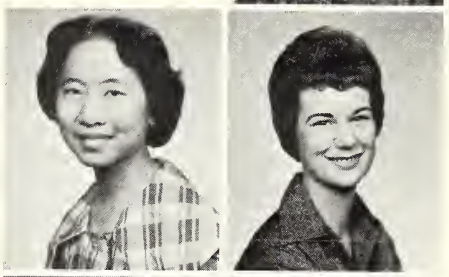

WATTS, JACKIE, Houston
WELTER, DON, Colorado City
WHITMIRE, WILSON, Slidell

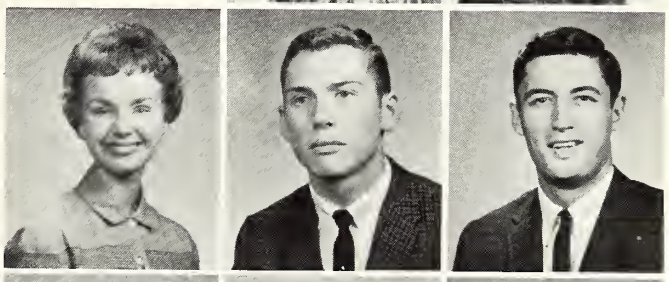

WILLIAMS, BARBARA, Floresville
WILLIS, ED, Longview
WILSON, CHARLES, Freeport
WINFREY, LAURA JANE, Houston

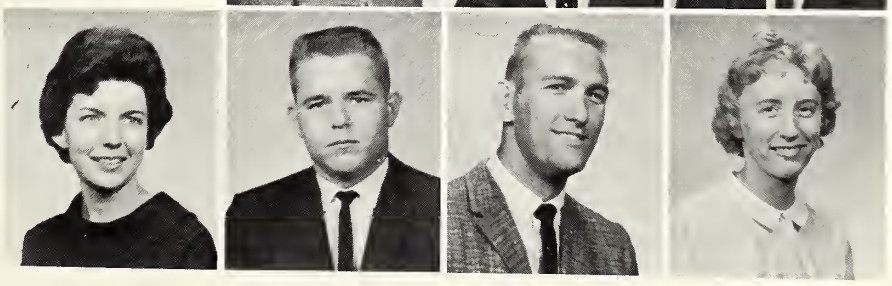

SOPHOMORE CLASS

PAT PERRY
Secretary

KEN LIPSCOMB
Vice-President

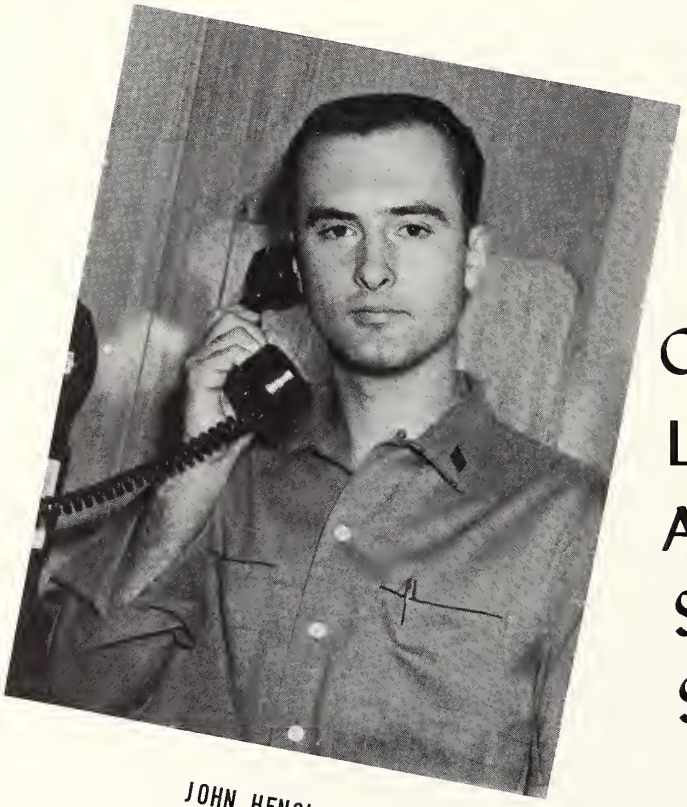

JOHN HENSLEY
Treasurer

DAVID WARNER
President

ABEL, GERALD, Elgin
ADERHOLT, BEN, Corpus Christi
ALLEN, JOAN, Waco

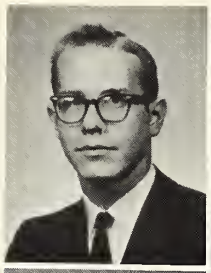
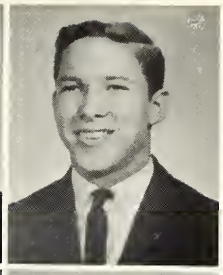

ANDERSON, ALAINE, Taylor
ANDERSON, LYNN, San Angelo
ARMSWORTH, MOLLY, San Antonio

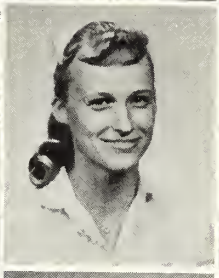

BAENZIGER, JOAN, Seguin
BAILEY, G.H., Raymondville
BARNES, BECKY, San Angelo

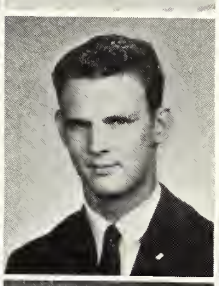

BARNES, LANEILL, Bryan
BENNISON, LINDA, LaMarque
BETTCHER, ANGIE, Houston

BIGHAM, BEVERLY, Lubbock
BLOOMQUIST, "BEBE", Douglas, Ariz.
BOHMFALK, CHARLES, Weslaco

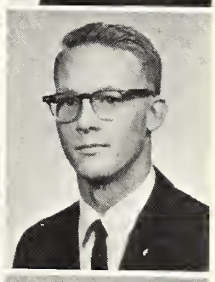

BOHMFALK, JOAN, Uvalde
BOHMFALK, POLLY, Beaumont
BREWER, BARBARA, Crowley, La.

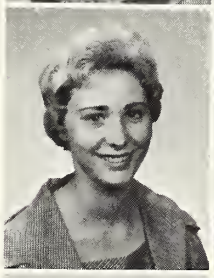

BROCKMAN, JOHN, Rockdale
BROWN, ROGER, Fort Worth
BURGIN, SARA, Dickinson

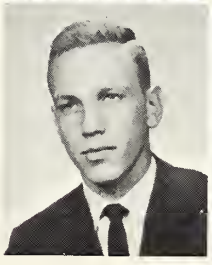
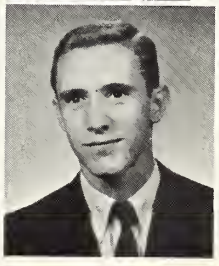

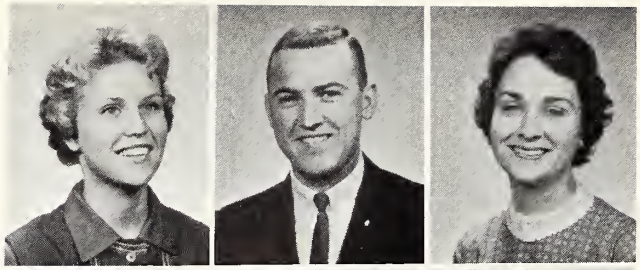

BUSBY, KAREN, San Antonio
BUTLER, JIM, Dickinson
CAMERDN, LINDA, Brownsville

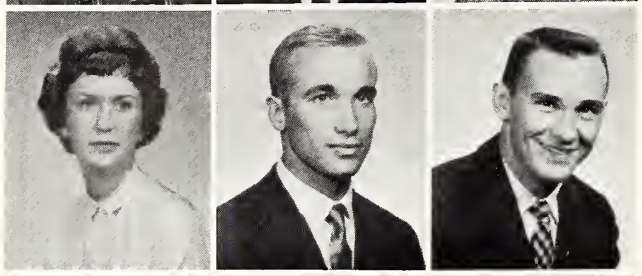

CHAFFIN, AMY, Bellaire
COKER, DON, Dickinson
COLLINS, Bill, Dallas

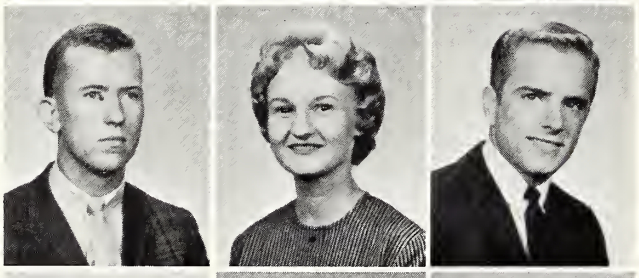

CDNNER, BILL, Houston
CDDPER, CDNNIE, Houston
COX, BILLY, San Antonio

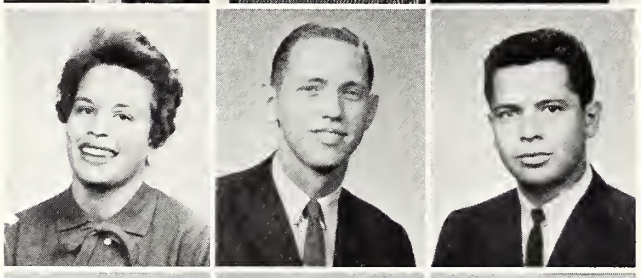

CUMMINGS, SHEILA, Houston
DANSBY, BILL, Bryan

SOPHO

DE LA ROSA, ROBERT, Weslaco

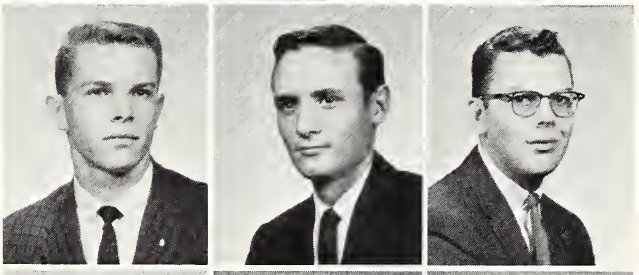

DILLON, TOM, New Braunfels
DOMEL, EUGENE, Jarrell
DRAEGER, JAMES, Walburg

DRAKE, GEOFFREY, San Juan
DRISKELL, LINDA, Crockett
EARLS, PAUL, Houston

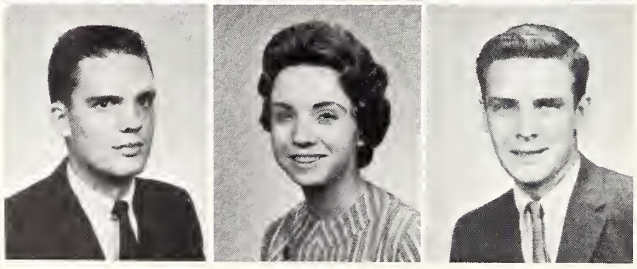

EASLEY, DAVID, Houston
ELKINS, ANN, College Station
ELLIS, ED, Houston

MORES

EVANS, JOHN, Frakes, Kentucky
FANG, MARCUS, Seremban, Malaya
FOWLER, BARBARA, Midland

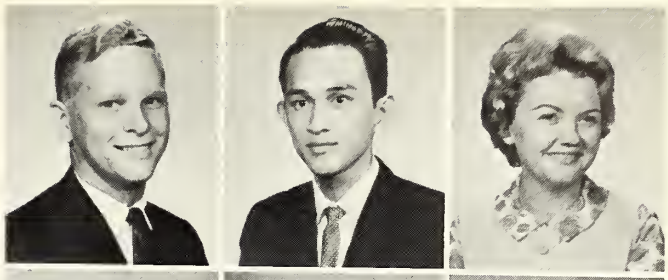

FRAZER, NANCY, Bellaire
FREYDENFELDT, KATHY, Georgetown
GAY, NANCY, Dallas

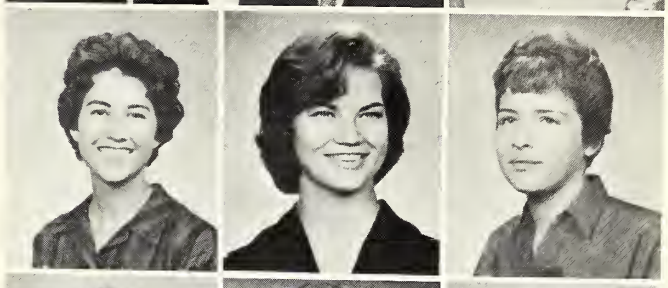

GOODLOE, MISSY, Searcy, Arkansas
GREER, GLENDA, Morgan
GUYTON, HARRY, Austin

HAILEY, JULIE, Conroe
HALLMAN, KITTY, Killeen

HAMME, KAREN, Edinburg

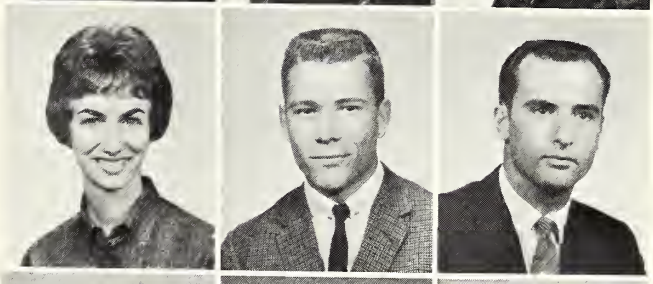

HARRIS, KAKI, Houston
HELPINSTILL, JIM, Freeport
HENSLEY, JOHN THOMAS, Dallas

HILL, LARRY, Houston
HINTON, LINDA, Temple
HOLMES, GRETCHEN, Denison

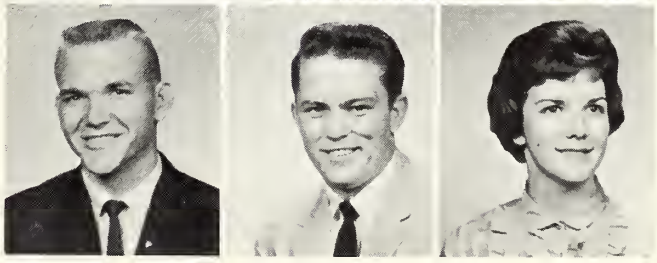

HOWARD, GLENN, Alice
HUESTIS, NICKY, Taft
HUTCHISON, PAT, South Houston

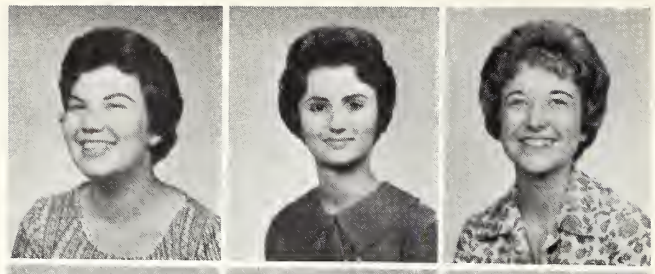

ISRAEL, TROY ANN, Lake Jackson
JACKSON, KAY, Houston
JOHNSON, NORMA, Austin

JOHNSON, WILLIAM, Houston
JONES, KHAKI, Brenham
JORDAN, WAYNE, Nixon

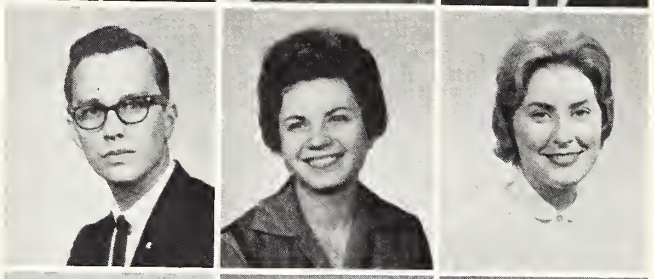

KANDELER, FRED, Beaumont
KATOOL, GEORGETTE, San Antonio
KEYS, CARLELA, Georgetown

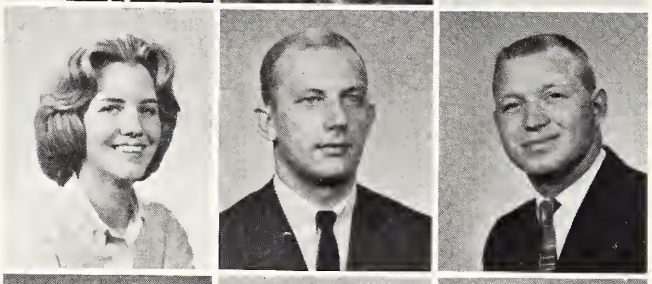

KING, CAROLYN, Dallas
KNAUFF, JERRY, Rochester, Indiana

SO PHO

KNIGHT, EDDIE, San Saba

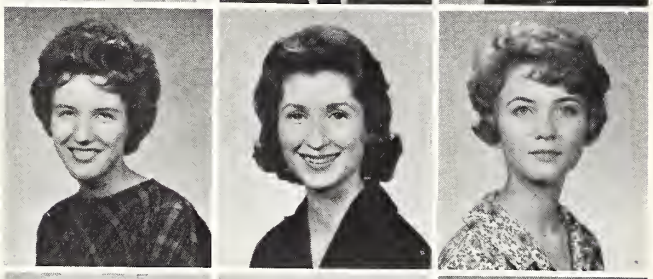

KNOX, KAREN, Houston
KRAEMER, LAURIE, San Antonio
KRENEK, KATHRYN, Vanderbilt

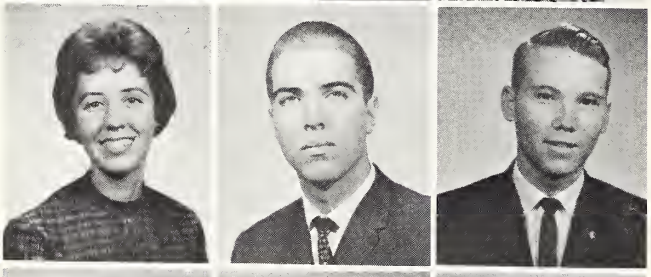

LANE, CAROL, Ferguson, Missouri
LANKFORD, DALLAS, Timpson
LEMMOND, JAMES, LaMarque

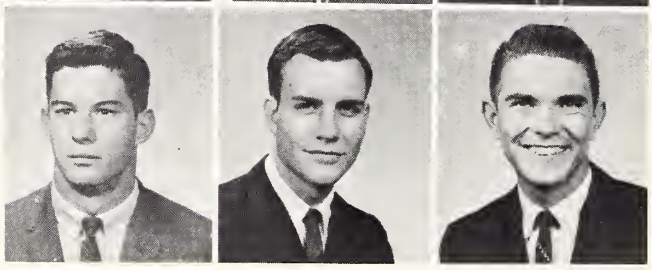

LIPSCOMBE, KEN, Waco
LOCKHART, BOB, Sulphur Springs
LOFTIN, TOMMY, Houston

MORES

LONG, EMILY, Palacios
LORFING, MICHAEL, Georgetown
LOVELESS, DIANA, Houston

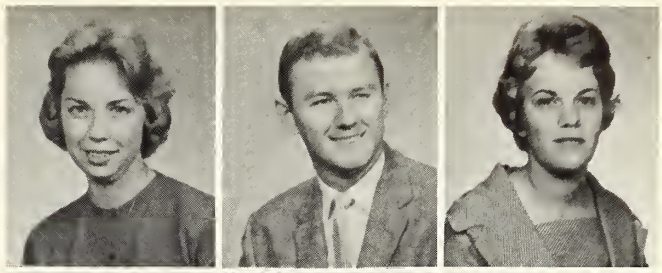

McCALLIE, PEGGY, Matador
McCLELLAN, MAC, Port Isabel
McCLURG, DON, Houston

McDONALD, JIM, Georgetown
MADDOX, GARY, Houston
MALONE, MRS. GEORGIA,
Georgetown

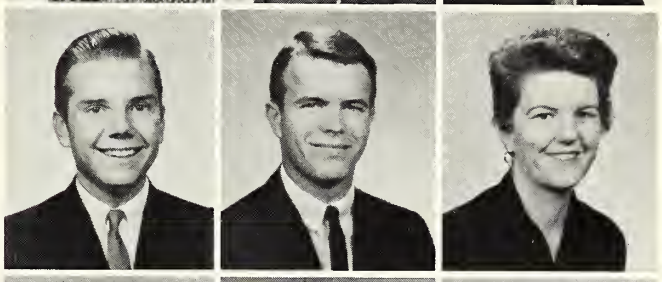

MAST, ANN, Midland
MARSH, BRUCE, Houston

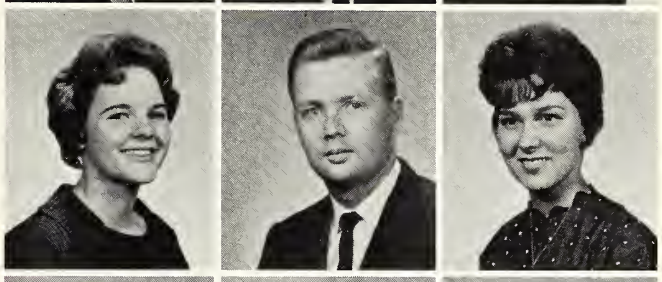

MATHENY, CARMEN, Houston

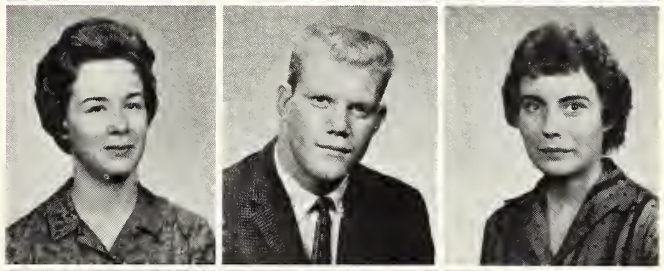

MAYS, BECKY, Freeport
MENDENHALL, STAN, Dallas
MILLER, MOLLY, Deer Park

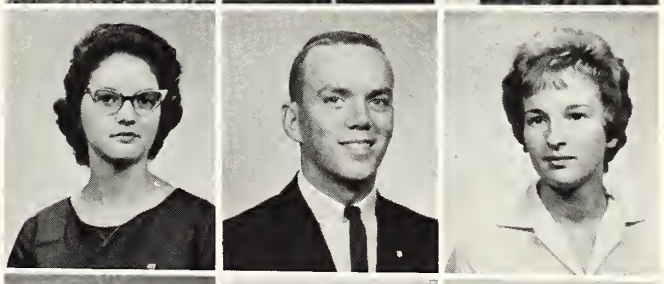

MOCK, SUE GALE, LaPorte
MOFFETT, HARVEY, San Antonio
MONTGOMERY, JUDIE, Houston

MOODY, JAN, Austin
MOORE, JIM,
Colorado Springs, Colorado
MORELAND, MARTHA, Houston

MORIAN, CLARKE, Beaumont
MOWAT, PAT, Dallas
MUNDAY, JOE, Houston

MURPH, WAYNE, San Antonio
NORTHINGTON, NANCY, Temple
OSBORNE, CATHIE, Lone Star

PATTERSON, RON, Grand Prairie
PERRY, PAT, Lake Jackson
PETROSKY, TOMMY, Georgetown

PORTER, TOMMY, San Antonio
RANDALL, DON, Victoria

SOPHO

REAL, TERRY, Kerrville

REED, DIANA, West Columbia
SANDERS, ROBERT, Georgetown
SANDIDGE, JOHN, San Antonio

SANDLIN, GLENN, Lufkin
SANTOS, RAUL, Robstown
SCHOENFIELD, KIT, Dallas

SCHOLZE, SANDY, Beaumont
SCHULZE, LINDA, Mission
SCHWALBE, MINTA JO, Del Rio

SHARP, NANCY, Mineola
SIMANK, CHARLES, Brenham
SIMONS, TINKA, Houston

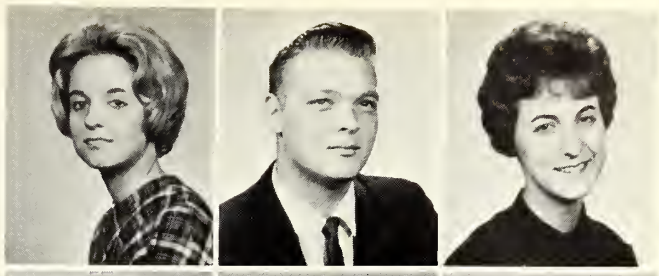

SLATER, STEWART, Topeka, Kans.
SMITH, JIM, Pasadena
SMYTH, ADA, Amarillo

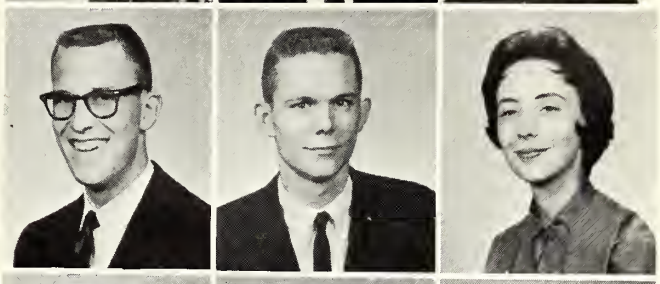

SONNEN, GWYNNE, San Antonio
SPEER, DIANE, Carrizo Springs
SPELLMANN, FRANK, Cuero

SPINKS, JOHNNY, Crockett
SPRINGS, FRANCINE, Seguin

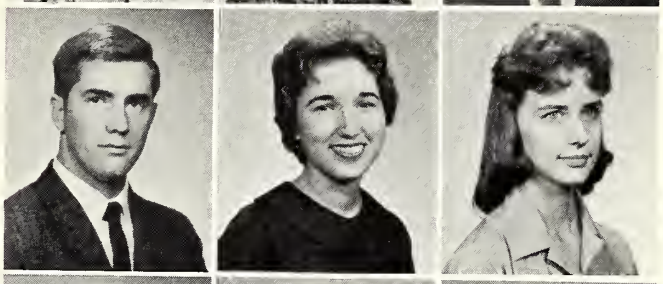

MORES

STEPHENSON, NANCY, Alice

STURDEVANT, JOHN, Houston
TANNER, PAT, Ouncanville
THOMAS, WILLIAM, Richards

TODD, DON, Georgetown
VICKERS, CLEDDIE, Liberty Hill
VOGLER, HAROLD, Georgetown

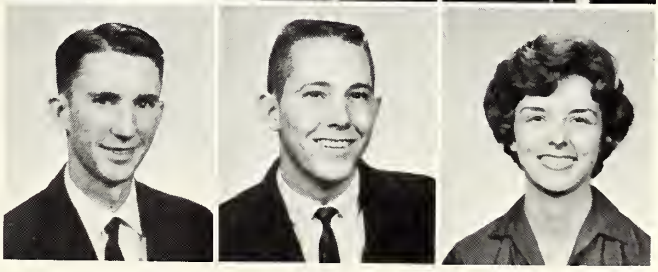

WAOE, PATRICK, Bay City
WARNER, DAVID, San Angelo
WATSON, JACKIE, McAllen

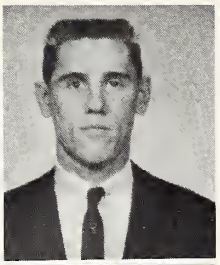

WEISSINGER, DOREEN, Houston
WHITE, BOB, Killeen

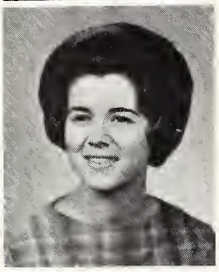

WHITE, JACK, Leonard
WICHMAN, MARCELLA, Lufkin

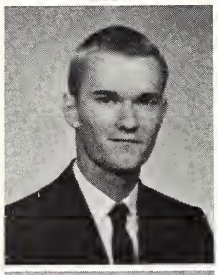

WIGINTON, REX, Longview
WILLIAMS, PERRY, Pasadena

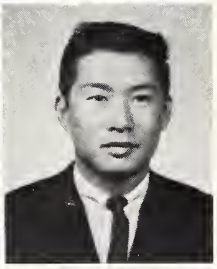

WILSON, LINDA, Palestine
WONG, LAURENCE, Hong Kong, China

WOOD, MARY LOVEY, Mission
WOODLOCK, BETTY, Fort Worth

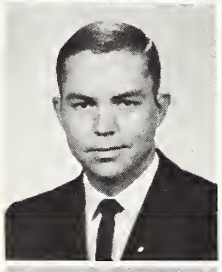

WORTHAM, GLENN, Channelview
WYNNE, GEORGIA, Kirbyville

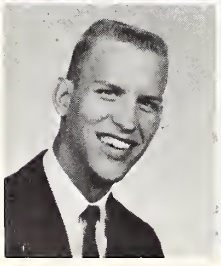

YATES, GEORGE, Baytown
ZIESER, MARY ANN, Weslaco

FRESHMAN CLASS

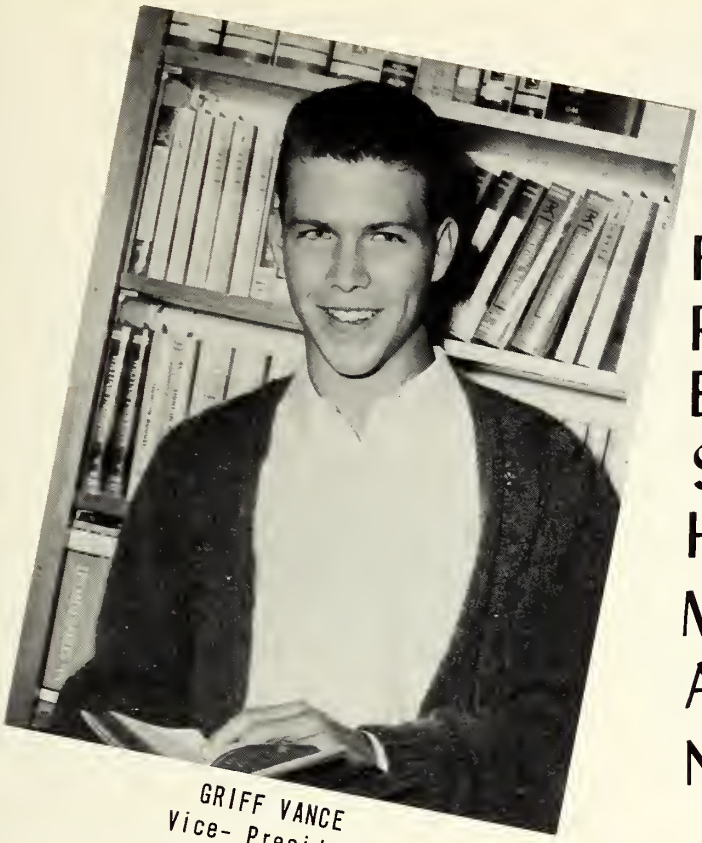

GRIFF VANCE
Vice- President

TED LOW
President

KAY KILPATRICK
Secretary

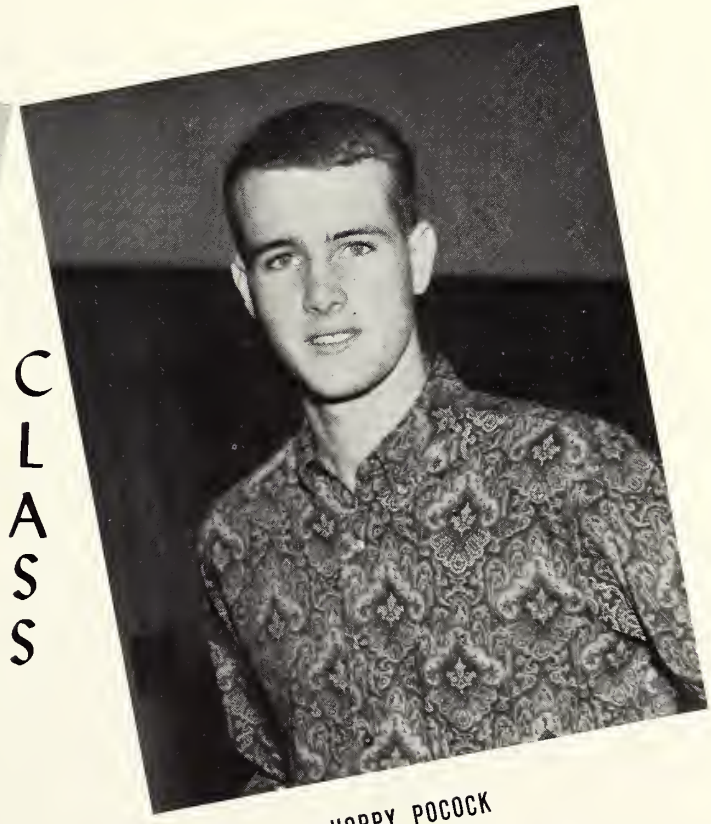

HOPPY POCOCK
Treasurer

ALEMAN, PETE, Georgetown
ARDAYA, ROBERTO, Cochabamba, Bolivia
ARNSBERGER, CHERYL, Houston
BALDERSON, MRS. LUCILLE, Lincoln, Nebraska

BARTH, DIANNE, Texas City
BARTON, SUZANNE, Calvert
BASEY, JINX, Pasadena
BEARD, MARTHA, Bryan

BEATTY, BILL, Houston
BELL, TOM, Beaumont
BODDEN, JACK, Houston
BOETTCHER, TINA, Elgin

FRES

BONNELL, NELL, Dallas
BORG, ROBERT, San Antonio
BOST, ROBERT, Georgetown
BOUTON, BEVERLY, San Antonio

BOYDSTUN, BARBARA, Houston
BRASELTON, JAMES, Texas City
BRENNEMAN, MARY ANN, Lubbock
BRIDGES, JANET, Houston

BRIEF, MARY ALICE, San Antonio
BROWN, BETTY, Waco
BROWN, GEORGE, Houston
BROWN, JIM, Houston
BUCKSTAFF, SHERWOOD, Houston
BURCELON, BOB, Houston
BURNS, MAC, San Antonio
BURTON, LINDA, Longview
BUTLER, SHERAN, Fort Worth
CALLAN, SUNDA, Menard
CALLICUTT, ANN, Houston
CECIL, ANTHONY, Nacogdoches

CHILES, JANIS, San Antonio
CLENDENIN, MARY ANN, Dallas
COLE, SYLVIA, Pasadena
COLLIER, JENNIE,
Sulphur Springs

CONANT, JOEL, Bastrop
CONN, CORNELIA, Kirbyville
CONNOLLY, TOM, Ingleside
COOPER, NANCY, Fort Worth

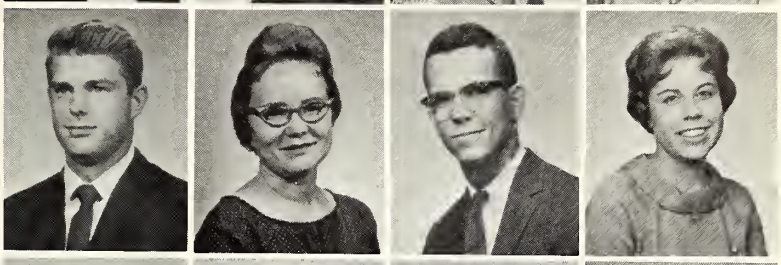

CORNITIUS, LYNETTE, Houston
COTRAN, ACHILLE EDWARD,
Haifa, Israel
COX, BETHA, Luling
CROW, ROBIN, San Antonio

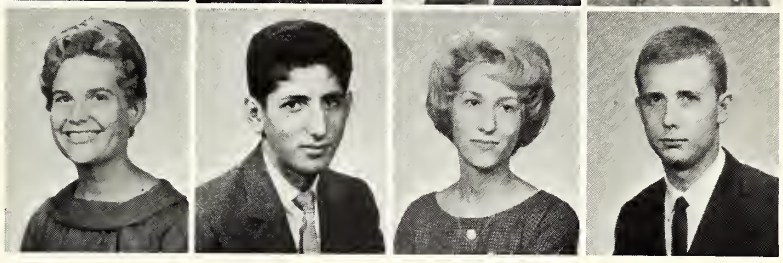

HMEN

DAUGHERTY, DIANNE, Dallas
DAVIS, GENE,
Nashville, Tennessee
DEARMAN, JOYCE, Odem
DENISON, REBEKAH, Lampasas
DICKSON, FRANCES,
La Paz, Bolivia

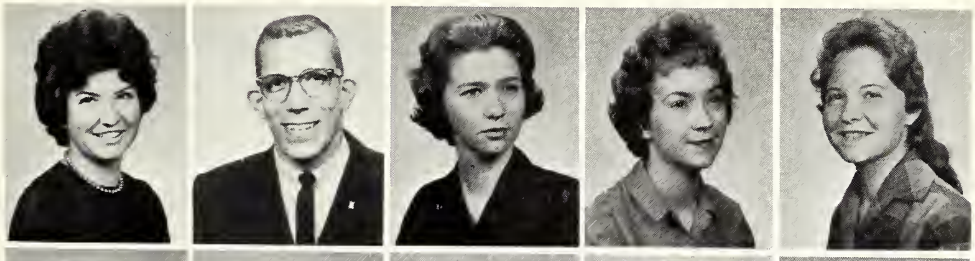

DILLASHAW, PATSY, Houston
DIXON, JACKIE, Beaumont
DOUGALL, JANICE, Houston
DUKE, RAY, Houston
EDWARDS, ROBERT, Houston

EKBLAD, JANICE,
Atlanta, Georgia
EVERETT, GERALD, Houston
FAGALA, CAROLYN, Elsa
FAIRBEND, PATTI, Houston
FERGUSON, TOM, Bryan

FINCH, RICHARD,
Nashville, Tennessee
FISCHER, JIM, Kingsville
FISH, BILLIE RUTH, Menard
FLOWERS, ELLIOTT, Houston
GABRIEL, SHARON, Taft

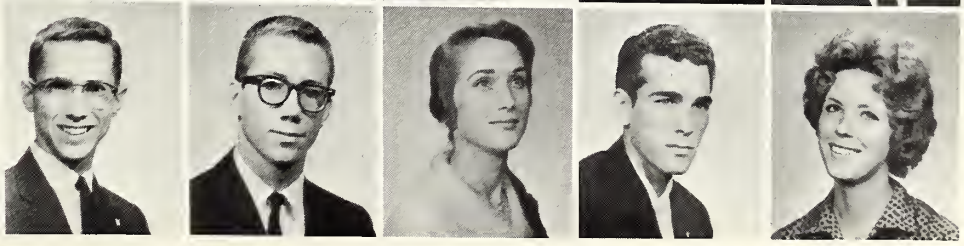

GAYLE, LOIS, Edna
GILBERT, JUDY, Houston
GLAZNER, LARRY, Lubbock
GOSS, GEORGE, Alice

GRANBERRY, CAROLYN, Dallas
GRIFFIN, TOMMY, Houston
GUINN, KAREN, Houston
GULLEOGE, JACK, San Antoni

HAGERTY, WILLIAM, Austin
HAMILTON, TOM, Houston
HARBESON, HOP, Houston
HARDY, JIM, Willis

FRES

HARLEY, DAVID, San Antonio
HARVEY, MARY ANN, Waco
HAUSENFLUKE, KAREN, Georgetown
HEMPHILL, ALECIA, Odessa
HERBERT, JAMES, Marble Falls

HESTER, PEGGY, Three Rivers
HICKMAN, DEANNA, San Antonio
HILLER, LIZ, Houston
HITT, LIZ, Midland
HOLLOWAY, JOHNNY, Lubbock

HOSMER, GAY, San Antonio
HOUSE, CAROLYN, Three Rivers
HUDGENS, ELNORA, Katy
HUESTIS, PAULA, Taft
HUGHES, CARLITA, San Antonio

JACOBSON, KENNETH, Houston
JOHNSON, DALE, New Braunfels
JONES, SUSAN, Lancaster
JORDAN, SARAH, Jasper
KERN, CARRIE, Fort Worth

KHOURY, WADIS,
Haifa, Israel
KILGORE, CAROLYN,
Mt. Pleasant
KILPATRICK, KAY, Houston
KOCH, PATSY, Waco

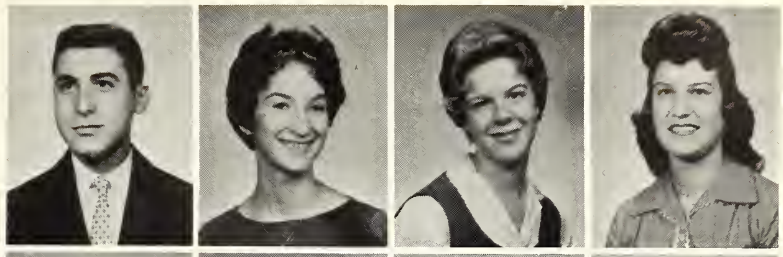

KOWEN, KENNETH, Lake Jackson
KRAUSE, JOAN, Copperas Cove
KUNKEL, FRITZI, Brenham
LACY, LARRY, Devine

LANGSTON FRANNIE, Houston
LAWSON, BECKY, Waco
LEAVELL, GARRY, Houston
LEDBETTER, JUDY, Dallas

HMEN

LENEHAN, GEORGE, San Antonio
LIGON, ROBERT, Houston
LOVE, JUDY, Del Rio
LOW, TED, Brenham
LOWMAN, MONA, Floresville

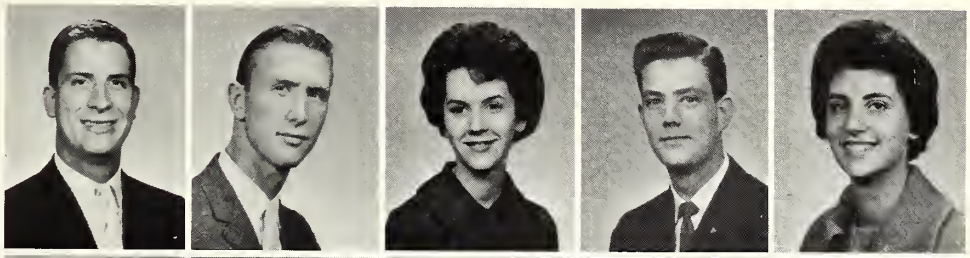

LLOYD PAT, Bryan
LLOYD, RUTH, Waco
LUCKEL SUSAN, Houston
LUNSFORD, DINAH, Houston
McCLUNG, TANNA, Vernon

McCOLLUM, THOMAS,
Liberty Hill
McDONALD, KAREN,,
Wichita Falls,
McGREGOR, LINDA, Austin
McMILLAN, JUDY, Houston
MANESS, MICHAEL, Beaumont.

MARSHALL, SHARRON, Victoria
MARTIN, MERRY, San Antonio
MASHBURN, TERRY, Fort Worth
MAXTED, IRENE, Houston
MERCHANT, KEY, Premont

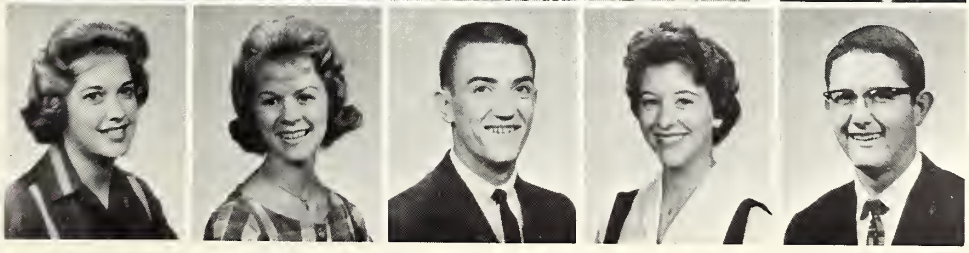

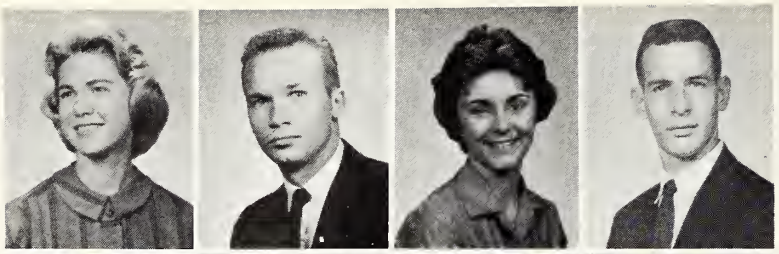

MESSER, BONNIE, Austin
MILLER, BILL, Navasota
MOORE, SANDRA, Omaha
MORRIS, ARTHUR, Houston

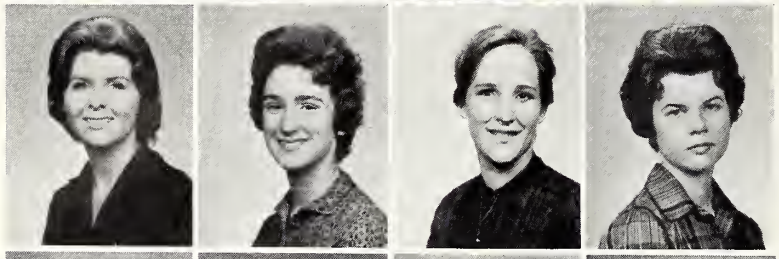

MORROW, SANDRA, Houston
MORROW, SUZANNE, Sinton
MOSES, MELINDA, Houston
MUNSON, EILEEN, Lockhart

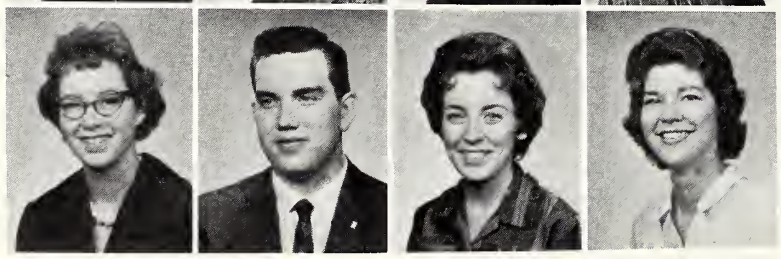

MURPHREE, SANORA, Dickinson
NAEGELIN, LANNY, New Braunfels
NEELY, MARTHA, San Benito
NESBITT, JAN, East Pakistan

FRES

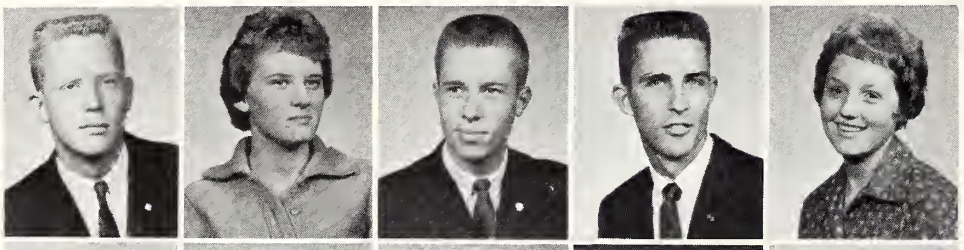

NICHOLSON, NICK, Garland
O'BANON, ANN, Lometa
OEFINGER, BEN, Dallas
PARSE, WALTER, Harlingen
PARKS, SUE, Midland

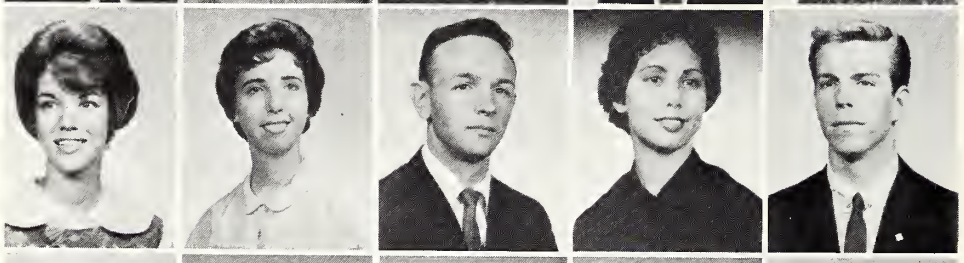

PEACOCK, SUSAN, Dallas
PENNINGTON, SANORA, Georgetown
PERRY, JERRY, Georgetown
PETERS, FRANCES ANN, LaMarque
PETERS, PAT, Houston

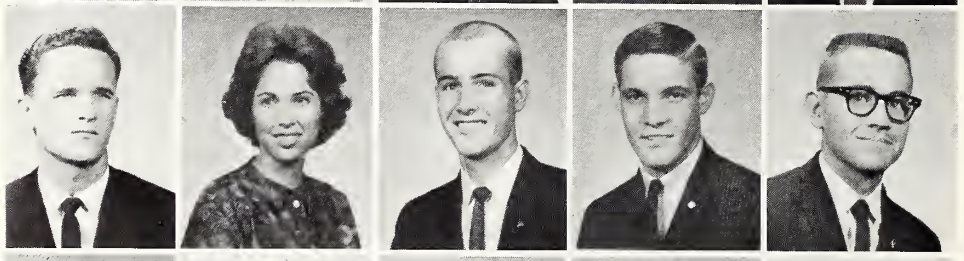

PHILBRICK, JACK, Robstown
PLATT, MARCIA, Houston
POCOCK, HOPPY, Corpus Christi
POWELL, BOB, Dallas
PRYOR, DON, Baytown

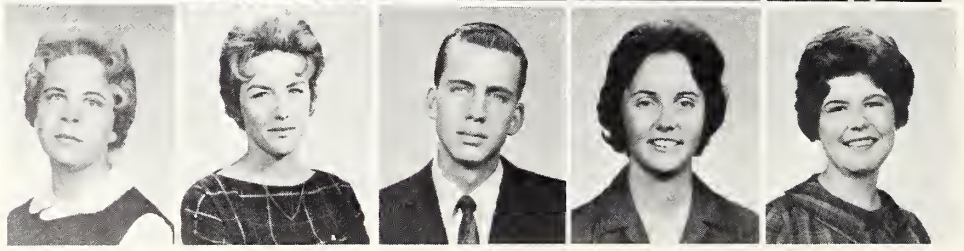

RAWLINGS, ANNE, Tyler
RAY, COOKIE, McAllen
ROBERTSON, JOHN, Houston
ROBINSON, LYNN, Dallas
ROPER, PAM, Bebe, Arkansas

ROSCHENI, KAY, San Antonio
RYDELL, KAREN, Georgetown
RYDELL, LaVERNE, Austin
SECHRIST, RICHARD,
Corpus Christi

SHAW, SKIPPER, Dallas
SHEPPERD, JOHN BEN, Odessa
SHOOK, DICK,
Logansport, Indiana
SHUTO, JUNZO,
Odawara, Japan

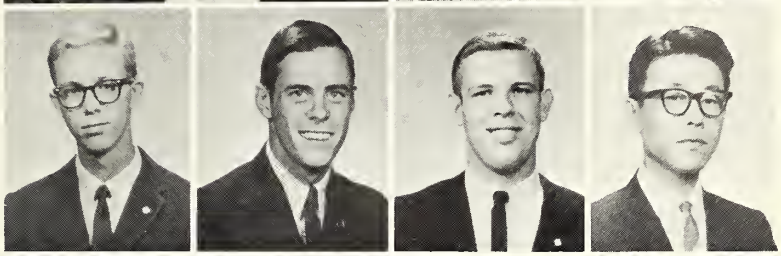

SIDDALL, SARA, Bryan
SIMECEK, RAY, Yorktown
SIMON, ILEE, Junction
SMITH, ELIZABETH,
Breckenridge

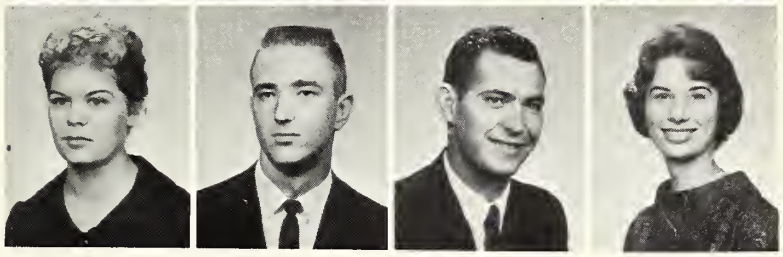

HMEN

SMITH, JIMMIE, San Angelo
SON, THAD, Hillsboro
SPEAR, CHARLOTTE,
Los Fresnos
SPELLMANN, DIANE, Cuero
SPIEKERMAN, MIKE, Edroy

STEVENS, KAY, Fort Worth
STEWART, BEVERLY, Sandy
STONE, CHARLA,
Roswell, New Mexico
STONE, JUDY, Austin
STORY, SHERIAN,
Corpus Christi

SULLIVAN, FRED, Woodville
SUYDAN, ROBERT, Houston
TERRY, ELLEN, Dallas
THOMAS, SHERRON,
Georgetown
TIDWELL, GEORGE, Houston

TITSWORTH, MELISSA, Ennis
TROMPLER, DON, Dallas
TULLES, CARLA, San Antonio
VANCE, GRIFF, Houston
VANCE, JIM,
Logansport, Indiana

VICKERS, TOM, San Antonio
VIRDEN, SHARON,
Fredericksburg
VOLUSE, CHUCK,
Baltimore, Maryland
WADSWORTH, ANN,
Lake Charles, Louisiana

WALKER, CLIFF, Beaumont
WALL, BILL, Houston
WARD, JO SCOTT,
Sulphur Springs
WARNER, CLAIRE, Houston

WATKINS, JO, Groves
WATTS, BILL, Georgetown
WEEMS, LIN, San Antonio
WEIMER, KATHY, Palacios

WEIR, MARY, San Antonio
WELCH, DONNA, Devine
WHITAKER, SANDRA, Ozona
WILLIAMS, JESSE, Houston

WILSON, KATHY, Kerrville
WISLER, ROBERTA, Houston
WRIGHT, CHARLIE, Houston
ZERR, ELISE, San Antonio

Organizations

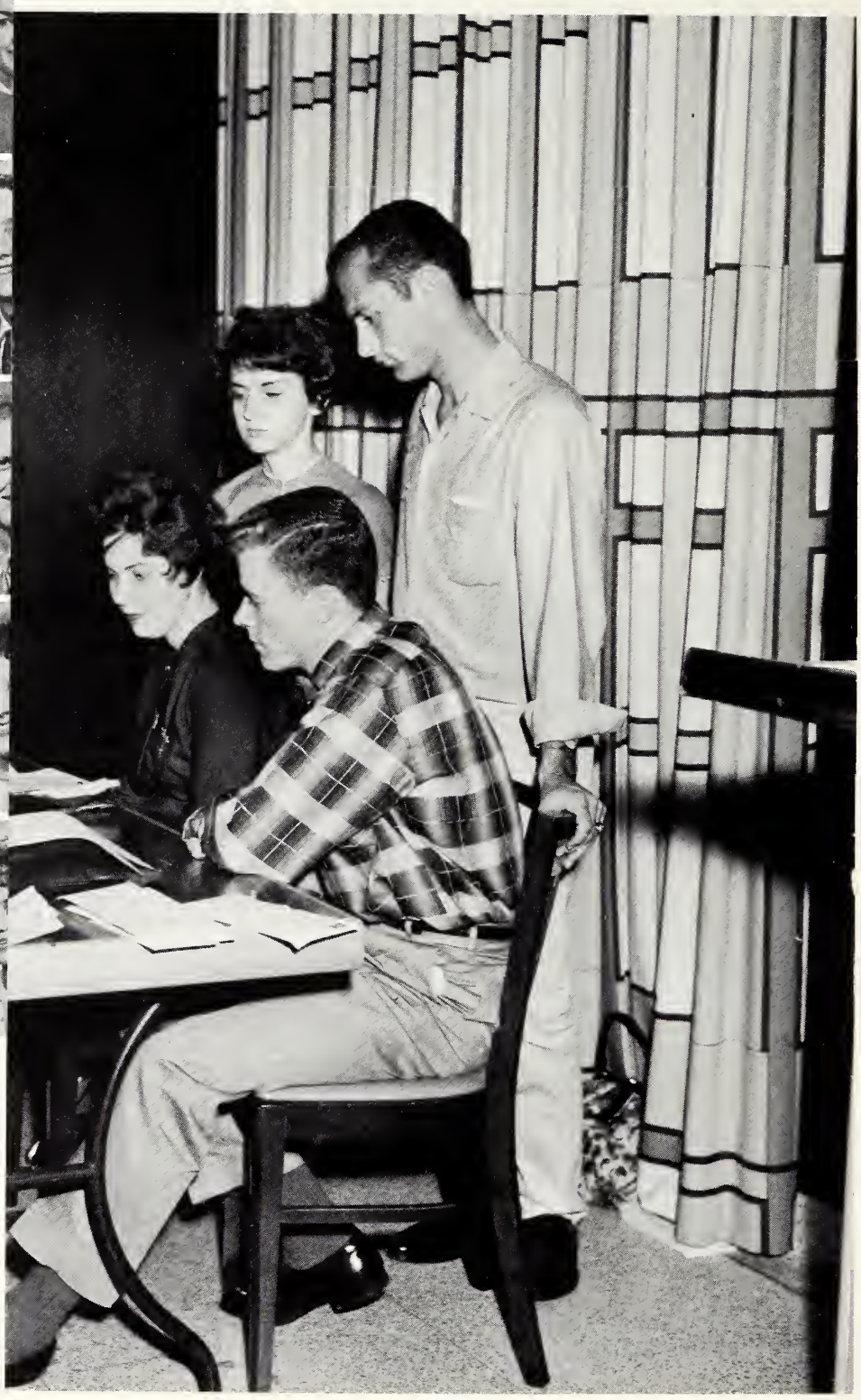

Organizations

Student Senate

The Student Senate, organization of student government, meets weekly on Tuesday evenings to discuss matters relevant to the student body, and to decide questions relating to student government problems. Dean Mitten serves as sponsor.

Huntley Kennesson, Treasurer
Linda Hutsell, Secretary

David Watts, President

Left to right: Freshman Senators: George Goss, Mary Weir, and Mike Spiekerman, Sophomore Senators: Fred Kandeler, Cathie Osborne, and Ben Aderholt.

Left to right: Senior Senators: Sam Birkner, Pat Harrison, and Jim Kennedy. Junior Senators: Bernie Sandberg, Arlen Ferguson, and Penny Langford.

Left to right: Dewey Ervin, President of Honor Council; Calvin Jochetz, Vice-President of Senate; Susan Staples, President of SUB.

Honor Council

Sitting are: Ben Aderholt, Tinka Simons, Cherie Knippa, Laura Jane Winfrey, and Steve Raben.
Standing are: David Warner, Joanna Morgan, Jon Franks, Dewey Ervin, and Susie Hughes.

The Honor Council of Southwestern is based on the belief that cheating in any form is injurious to all students and a grievance to an institution of higher learning. The purpose of the honor system is to stimulate and promote the ideals of honor and integrity among students, and to eliminate the practice of cheating by putting into practice these ideals. Chairman of the Honor Council is Dewey Ervin, Secretary, Joanna Morgan.

SUB Governing Board

The SUB Governing Board programs and carries out Student Union Building activities. Officers are Susan Staples, President; Fred Kandler, Vice-President; Cherrie Knippa, Secretary; Susie Stark and Jim Kennedy, Members-at-large. Connie Clendenin and Mr. Nelson serve as sponsors.

Standing: Don Todd, Jim Bohmfalk, John Roark. Sitting: Steve Raben, LaSchelle Thompson, Bebo Benjamin, Judy Thornton, George Burris.

Standing: Bob Rork, Julie Hailey, Bill Fair. Sitting: Missy Goodloe, Susie Hughes, Laura Jane Winfrey, Pat Harrison, Barbara Nicholson.

Left to right: Susie Stark, Mr. Smith, Cherrie Knippa, Susan Staples, Fred Kandler, Mr. Nelson, Connie Clendenin.

Men's House Councils

Mood Hall – Eddie Knight, Dwight Haley, Merriman Morton

Ruter Dormitory – Hank Bradley, John Hensley, Ed Willis, Sandy Coons, Jon Franks, Paul Tuxworth.

Women's House Councils

SEATED: Linda Driskell, Charla Stone, Carolyn Kilgore, Beverly Bigham, Kay Jackson;
STANDING: Mary Lovey Woods, Sara Jordan.

STANDING: Mary Ann Zeiser, Jerry Evans, Nancy Stephenson
SEATED: Bebo Benjamin, Jackie Watts, Carolyn Shimer, Glenda Roe

The House Councils are the governing bodies of the women's dormitories. The members act in an advisory capacity and as a planning and improvement agency.

Blue Key

FIRST ROW: Calvin Jochetz, Tommy McClung, Jim Brown, Jim Reid, Billy Ling
SECOND ROW: Dewey Ervin, Dan Adamson, Stanley Hauerwas, Jim Kennedy, Bernie Sandberg, David Watts.

Since 1948, members of Blue Key have been recognizing other men students who have contributed services to the campus. It is a national leadership fraternity, which chooses its members from junior and senior students with a high scholastic average. Dean Berglund serves as sponsor. Officers are: Tommy McClung, President; Jim Kennedy, Vice-President; Jim Brown, Recording Secretary; Dan Adamson, Corresponding Secretary; Stanley Hauerwas, Alumni Secretary; and Jim Reid, Treasurer.

Cardinal Key

Sitting are: Susan Staples, Jo Ann Winfrey, Carolyn Watts, Penny Langford, and Susie Stark
Standing are: Missy Chapman, Barbara Smith, Ellen Risinger, Joanna Morgan, Susie Hughes, Cherrie Knippa, Laura Jane Winfrey, and Linda Hutsell.

Cardinal Key is a national honorary service organization for upper-class women. Members are chosen according to their service contributions to the campus and their scholastic achievement. Dean Martha Mitten serves as sponsor. Officers are: Susan Stark, President; Susan Staples, Vice-President; Susie Hughes, Secretary; and Jo Ann Winfrey, Treasurer.

Pi Gamma Mu

First row: Ellen Risinger, Martha Burns, Missy Mood Chapman, Smith Ray, and Tommy McClung.
Second row: Joe Royce and Jim Brown.

Pi Gamma Mu is a national social science honor society. Dr. Merzbach and Miss Neas serve as sponsors.

Alpha Chi

First Row: Cherrie Knippa, Sandra Elliot, Ellen Risinger- Secretary, Diana Beighle, Missy Mood Chapman - Vice-President, Barbara Smith, and Carolyn Shimer.

Second Row: Jose Palos, Jim Kennedy - President, Smith Ray, Barbara Williams, Susan Stark, Tommy McClung - Treasurer.

Alpha Chi is a national honor society, which initiates upperclassmen who have a 90 overall average. Dr. Clifford serves as sponsor.

Pi Delta Epsilon

Miss Pearl A. Neas, Sponsor, Barbara Smith, Burney Sandburg, Stanley Hauerwas, Smith Ray.

Pi Delta Epsilon is a national honorary journalism fraternity, which initiates student journalists who have worked on collegiate publications. It is an award for their efforts and services in the field of journalism.

Pi Epsilon Delta

From left to right: R. J. Mott, Barbara Smith Paul Earls, Richard Moore, Kathy Strickler, Sandra Elliot, Kitty Hallman, Alan Share, Charlene Miller and Sandra Munson.

Pi Epsilon Delta is a national honorary dramatic fraternity. It strives to stimulate interest and participation in the dramatic arts. Officers are; Bill Hite, President; Pete Calhoun, Vice.President; and R. J. Mott, Secretary.

Dr. Springer, Sponsor

Kappa Chi

Seated: Pat Mowat - Secretary, Sandy Coon - President, Fred Johnson, Glenn Sandlin, Tinka Simons - L.S. Contact, Ellen Risinger.
Standing: Tom Dillon - Vice-President, Jim Brown, Jose Palos - Mood Contact, Anthony Cecil, Bob Borg, Larry Lacy, Larry Jones, and Ronald Hunter.

Kappa Chi is the organization for life service students, which provides an opportunity to learn more about their field. Dr. Norman Spellman and Mr. and Mrs. Harvey Watts serve as sponsors.

Kappa Phi

First row: Martha Neely, Ruth Ann Lloyd, Sandra Murphree, Suzanne Barton, and Becky Lawson.
Second row: Margaret Houser, Lynette Cornitius, Tinka Simons - Vice-President, Troy Ann Israel - Vice-President, and Diana Speer.
Third row: Judy Thornton - President, Tina Boettcher, Ellen Risinger, Susan Peacock, Roberta Wisler, Eileen Munson, Pat Mowat, Jan Moody, and Beverly Stewart.

The Kappa Phi Club is organized to form a closer association among Methodist women who are in college in order that they may grow as Christians through study and service. Mrs. F. B. Clifford and Mrs. Durwood Fleming serve as sponsors.

SCA

Seated: Joanna Morgan - Vice-president, Penny Lewis, Susan Stark - Secretary, Beverly Medford, Molly Miller, and Julie Hailey.
Standing: Karen Busby, Penny Langford, Diana Beighle, Sandy Coon, Tommy McClung - President, Linda Wooster, and Mervyn Stelter.

These people form the SCA Council.

The purpose of the Student Christian Association is to build a fellowship of students and faculty members, devoted to the task of actualizing in their common life those ideals of personal and social living to which they are committed by their faith as Christians. Dr. Norman Spellman serves as sponsor of this group.

Sou'wester

From left: Bebo Benjamin, Copy Editor; Kaki Harris, Linda Wilson, Division Pages; Kit Schoenfield, Organizations; Patti Fairbend, Favorites .

From left: Carolyn King, Campus; Carolyn Shimer, Classes; Betty Woodlock, Student Life.

Sharon Howell
Typist

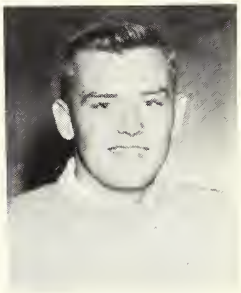

John Roark
Men's Sports

From left: Joanna May, Girls' Sports; Nancy Northington, Gretchen Holmes, Campus.

Judie Montgomery, Editor

Southwestern Magazine

The Southwestern Magazine is concerned with the student and his creative effort. Dr. Clifford serves as sponsor.

Circulation Editor, John Franks
Proof Reader, Kitty Hallman
Associate Editor, Tim Fitzgerald

Poetry Editor, Polly Bohmfalk
Photographer, Mike Lorfing
Art Editor, Bill Hite
Feature Editor, Judy Standley

Editor, Barbara Smith

Megaphone

Religion Editor, Susan Petry
Sports Editor, Jon Franks
Features, Judy Ledbetter
Advertising Manager, Jim Guess
Cartoonist, Tom Bell

Staff members: Ray Duke, Stanley Hauerwas, Lanny Naeglin, and Jack White.

The Megaphone is published by the students of Southwestern and is issued weekly during the school year.

Features, Kitty Hallman; Editor, Smith Ray; Columnists, Georgia Wynne, Bebo Benjamin, and Austin Bray.

Editor, Smith Ray

Mask & Wig

ANDROCLES AND THE LION: Sandra Elliot and Bill Hite.

ANDROCLES AND THE LION: Bill Hite, Jerry Knauff, R.J. Mott, Richard Moore.

ANDROCLES AND THE LION: George Brown and Betty Knauth.

Mask and Wig is a service organization open to students interested in participating in productions on the campus. Dr. Springer and Mr. Taylor are sponsors. Officers are; President, Sandra Elliot; Vice-President, Barbara Smith; Secretary-treasurer, Linda Schulze; Scribe, Nancy Stephenson; Business Manager, R.J.Mott.

THE MALE ANIMAL: Richard Moore, Sandra Moore, Bill Hite, Georgianne Wynne, R.J. Mott, Linda Schulze, Herbie Boehme.

THE MALE ANIMAL: R.J.Jott, Linda Schulze, Richard Moore.

THE COUNTRY GIRL: R. J. Mott, Stu Slater, Dr. Springer, Pete Calhoun.

THE COUNTRY GIRL: Dr. Springer, Alan Share, Kitty Hallman.

International Club

First row: Thomas Kaung - Vice-president, Marcus Fang, Roberto Ardaya, Jose Palos, Nicky Huestis, Billy Ling - President.
Second row: Pat Mowat, Irene Maxted, Nancy Ma, Frances Dixon, Lynn Wang, Diana Beighle - Secretary-treasurer, Betha Cox, Becky Lawson, Glenda Roe.
Third row: Bebe Bloomquist, Dr. and Mrs. Wolcott, Henry Cox, Horace Ma, Achille Catran, Catran, Fred Johnson, Don Trompler, Alkis Mouradoglou, Lawrence Wong, Ben Aderholt, Linda Burton.

The International Club emphasises an international membership of both foreign and American students. The club provides opportunity for interchange of cultural ideas. Dr. and Mrs. Wolcott serve as sponsors.

French Club

SEATED: Judy Thornton, Carol Lane, Shirley Guyler, Sally Oliver, Martha Gee, and Mrs. Smith.
STANDING: George Burris, Faith Starnes, Marilyn Brough, Larry Hill, Clarice Coffee, Anthony Cecil, Huntley Kennesson, Mr. Smith and Margaret Scott.

The purpose of the French Club is to stimulate interest in the French language and culture. Officers are: President, Shirley Guyler; Vice-President, Faith Starnes; Secretary Karen McDonald; Treasurer, George Burris; Publicity Chairman, Mary Lovey Wood, Mr. Smith serves as sponsor.

German Club

STANDING: Mr. Monostory, Connie Cooper, Linda Burton, Ed Erikson, Ronnie Scoggins, Lecil Hander, Thomas Kaung, David Harley, Marcus Fang, David Luker;
SEATED: Carolyn Granberry, Elise Zerr, Lynn Wong, Susie Banta, Nancy Ma, Cornelia Conn, Sue Gail Mott, Julie Haley, Dee Weisinger, Pat Perry.

The German Club is a group of German students who assemble to learn more of the German culture and ideals. This chapter is closely connected with TAGS, the Texas Association of German Students. Ronnie Scoggins is president.

Spanish Club

First row: Pat Loyd, Mike Little, and Karen Busby
Second row: Bebe Bloomquist, Susanne Barton, Carlita Hughes, Nancy Northington - Secretary-Treasurer, and Fred Johnson - Vice-president.
Third row: Tom Vickers, Sue Parks, Bob Loveless, Elise Zerr, Judy Kuykendall, Bill Collins, Linda Burton, Susan Jones, and Dr. McCoy.- Sponsor

The Spanish Club was organized on this campus to further the understanding between the North and South American Continents and to increase knowledge of the Latin culture. John Roark serves as president.

SNEA

FIRST ROW: Clarice Coffee, DeEtte Green, Suzanne Morrow, Connie Cooper, Karen Hamme, Pat Perry, Laurie Kraemer, Nancy Hart, Becky Mays.
SECOND ROW: Marilyn Brough, Sue Gail Mott, Bebo Benjamin, Judy Gilbert, Molly Miller, Barbara Menchen, Sandra Shinker, Sharon St.Lawrence, Glenda Roe, Joanna May, Mrs. Zajeck, Barbara Brewer, Jan Moody, Gay Giddings, Mrs. Caskey, Carolyn Canady, Jeanne Bingham, Martha Burns, Becky Lawson, Margaret Rodgers.
THIRD ROW: Linda Driskell, Georgette Katool, Jerry Evans, Jackie Watts, Diana Beighle, Ann Elkins, Kay Jackson, Ada Smyth..
FOURTH ROW: Joan Bohmfalk, Linda Wooster, Margaret Scott, Penny Langford, Carol Henderson, Jane Vaught, Merry Martin.

The Student National Education Association is an affiliate of the National Education Association. Its purpose is to provide students who are in teacher training with professional experience and training in the work of professional organizations at the local, state, and national level.

Young Republicans

STANDING: Dee Weisinger, Bill Watts, Bob Rork, Kaki Harris, Jim Kennedy, Kit Schoenfield, Carolyn Kent, Joe Royce, Willie Johnson, Ada Smyth, Clarice Coffee, John Wallace.
SEATED; Dick Lane, Sharon Howell, Smith Ray, Cathie Osborne, Jim Reid, Steve Raben.

Science Society

From left to right: Lecil Hander; Jimmy Lindly; Allison Trompler; Horace Ma, Vice-President; and Don Williams, President.

Increasing interest and knowledge in the sciences, the Southwestern University Science Society honors advanced students of the natural sciences and mathematics. In order to belong, students must maintain an eighty-four average. Dr. Girvin serves as sponsor.

Pre-Law Association

SITTING: Gary Maddox, Bruce Maresh, David Taylor, Kathy Krenek, Jim Bohmfalk, and Martha Burns.
SECOND ROW: Pat Peters, Joe Royce, David Easley, Ken Lipscomb, John Roark, Steve Raben, Jim Reid, Austin Bray.
THIRD ROW: Jon Franks, Stan Mendenhall, Bitsy Butler, Nic Nicholson, Smith Ray, Bill Watts, Arlen Ferguson.

The Pre-Law Society was founded for the purpose of aiding those interested in the profession of law. This organization is open to all interested in law, history, or government. Dr. Hester is sponsor. Officers are: Jon Franks, President; Smith Ray, Vice-President, Gary Maddox, Social; and Kathy Krenek, Secretary.

Lettermen's Association

David Warner, Dickie Stanley, Jim Brown, Joe Royce, John Hensley, Dick Lane, Roger Brown.

The Lettermen's Association, established for promoting interest in sports, is composed of all men who have been awarded letters. Selection is made by the coaches on the basis of performance, service, and attitude. Don Williams is president and Coach Myron Dees is the sponsor.

WRA

First row: Judy Thornton, President; Beverly Bigham, Bowling; Peggy McCallie, Volleyball; Neil Barnes, Basketball; Becky Mays, Secretary-Treasurer; and Nancy Hart, Vice-President.

Second row: Laurie Kraemer, Archery; Judy Nyquist; Ann Harley; Betty Fishbeck, Sponsor; Mary Lovey Wood, Badminton; Dee Wesinger, Tennis; Carolyn Shimer, Reporter.

The Women's Recreational Association (commonly known as the WRA) is the organization on the campus which plans and conducts the intramural sports program for women.

Lab Band

From left: David Watts, Robert Paysee, Illee Simons, Richard Moore, George Duncan, Mr. Nelson, Robert White, David Spurgin and Robert Penick.

The Southwestern Lab band functions as a dance band for social organizations on the campus and high schools in the area. It serves as a workshop for interested students. Mr. George E. Nelson serves as conductor.

Organ Guild

From left: William Thomas, Mr. Penick, Linda Cameron, Martha Neeley, Sarah Jordan, Emily Long, Bunny Peters, Jimmy Lazenby, Ruth Lloyd.

The Organ Guild seeks to promote and publicize organ music and functions. It also encourages individual performance, especially in regard to sacred music.

Delta Omicron

SEATED: Mary Ann Brennaman, Sara Jordan, Joyce Dearman, Marcia Platt, Ruth Lloyd Karen Housinfluke, Bunny Peters.
STANDING: Doris Deats, Linda Cameron, Susan Luckel, Mrs. Walter Chambers, Druscilla Huffmaster, Emily Long, Mrs. Balderson, Kathy Freydenfeldt, Mary Lynch, Linda Bennison, Laurie Kraemer, Mrs. Thomas Douglass, Martha Neely.

Delta Omicron is a national professional music fraternity for women, which fosters talent and increases interest through fellowship.

Southwestern Band

The band, under the direction of Mr. George Nelson, gives students the opportunity to actively participate in creating music. The band presents a number of concerts on the campus throughout the year and performs at the basketball games as well.

Southwestern Orchestra

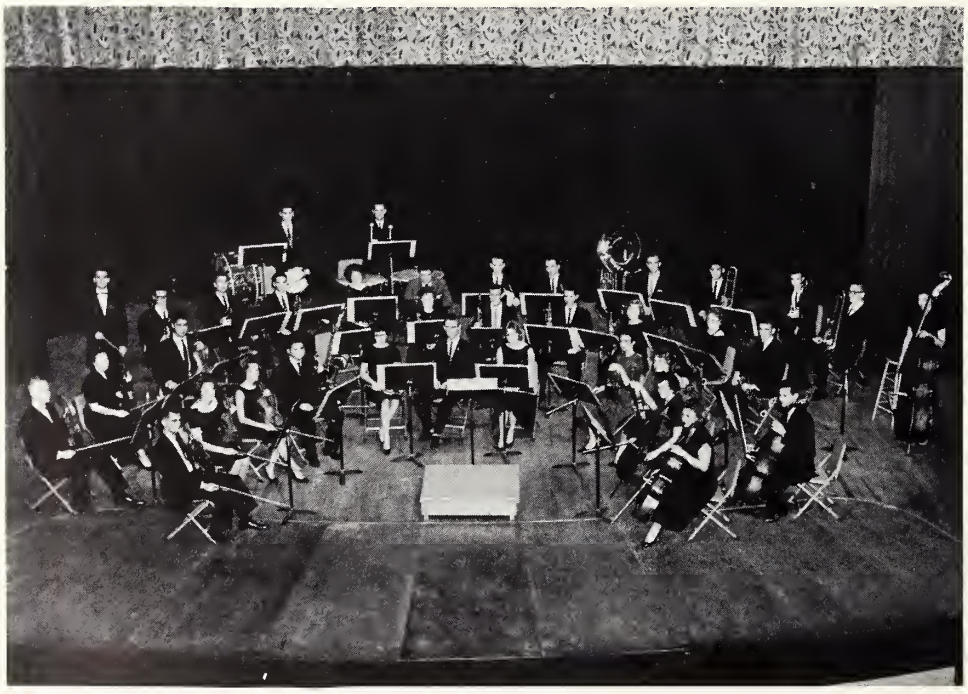

The orchestra gives the students and faculty an opportunity to work together in a common interest. Two concerts are presented each year. Mr. Thomas Douglas is conductor.

A Cappella Choir

First row: Jim Fisher, Cherrie Knippa, Eileen Munson, Bob Powell, Martha Beard, Jim Lazenby, Karen Hausenfluke, Miles Womack, Marcia Platt, Sandra Munson.
Second row: Martha Neely, Glenn Howard, Glenda Roe, Chuck Voluse, Beverly Stewart, Huntley Kennesson, Lynn Robinson, David Warner, Karen Smith, Jim Reid, Linda Hutsell, Richard Finch.
Third row: Karen Knox, Tommy Porter, Nancy Frazer, Calvin Jochetz, Julie Hailey, Terry Mashburn, Lee Henderson, Don Prior, Ann Harley, Carl Brunner, Jan Moody, Bubba Few.
Fourth row: Frank Roden, Linda Bennison, Gene Davis, Mary Lynch, Larry Lacy, Linda Cameron, Arlen Ferguson, Pat Fletcher, Bill Dansby, Janie Vought, Jim Kennedy, Kathy Frydenfeldt, Glenn Sandlin.

The Southwestern A Cappella Choir, under the direction of Dean John D. Richards, is noted for its excellence in performance and quality of singing.

Independent

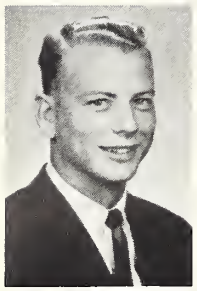

Bernie Sandberg,
President

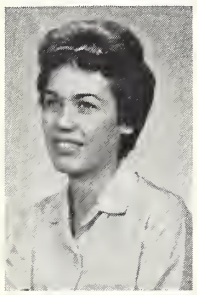

Jo Ann Birkner
Vice-President

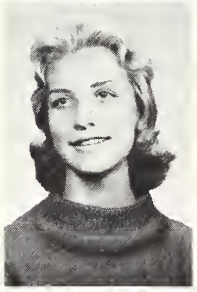

Judy Nyquist
Secretary-
Treasurer

Pat Fletcher
Social Chairman

Judy Kuykendall
Senate Representative

Association

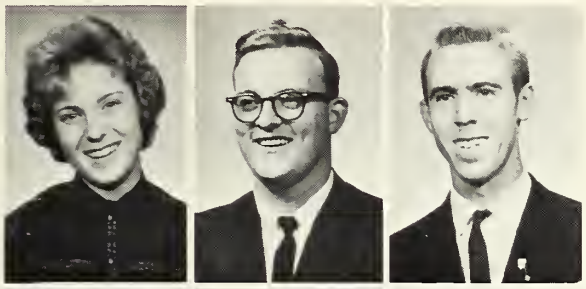

Pete Aleman
Alaine Fay Anderson
Suzi Banta
Suzanne Barton
Bob Borg
Robert Bost

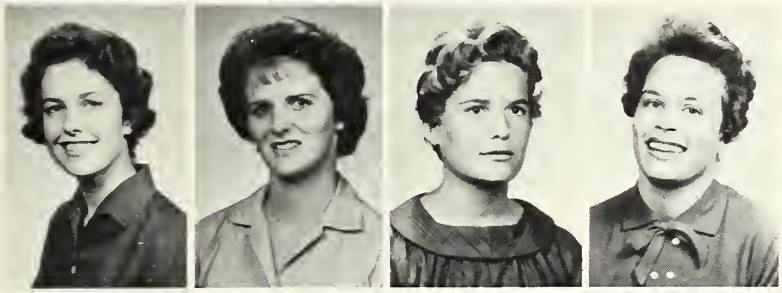

Richard Browning
Karen Busby
Antony Cecil
Janis Chiles
Mary Ann Clendenin
Jennie Collier
Lynette Cornelius
Sheila Cummings

Frances Dickson
Billie Ruth Fish
Kathy Freydenfeldt
Carla Tulles
Larry Lacy
Pat Lloyd
Ruth Ann Lloyd
Mike Lorfing

Rosalind Marshall
Sharron Marshall
Alkis Monzadaglon
Pat Mowat
Wayne Murph
Susan Petry
Walter Pinkston
Glenn Sandlin

Alison Trompler
Don Trompler
Sharon Virden
Kathy Weimer
Roberta Whisler
Elise Zerr

Men's Panhellenic

From left to right are: Johnny Hollingworth, Phil Fielder, Joe Sheldon, Tom Hancock, Jim Reid, Sandy Coon, Steve Raben, and Mervyn Stelter.

Men's Panhellenic is the governing body for rush. It determines the rules and penalties for rush and promotes closer inter-fraternity relationships on campus. Dean Berglund serves as sponsor.

Women's Panhellenic

From left to right are Cherrie Knippa, Barbara Williams, Carlela Keys, Susan Staples, Clarice Coffee, Susan Stark, Maurine Brock, Barbara Smith, and Laura Jane Winfrey.

Women's Panhellenic encourages scholarship, as well as setting all rules for rush activities and bringing the groups closer together in an understanding of each other. Dean Martha Mitten serves as sponsor. Officers are: Clarice Coffey, President; Judy Standley, Vice-President; Laura Jane Winfrey, Secretary; Carlela Keys, Treasurer; Susan Stark, Social Chairman.

Alpha

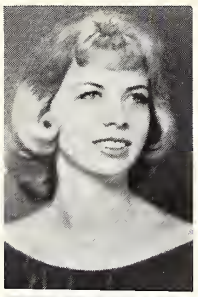

Sandra Elliott
President

Tinka Simmons
First Vice-President

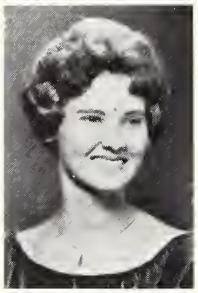

Jerry Evans
Second Vice-President

Jackie Watson
Recording Secretary

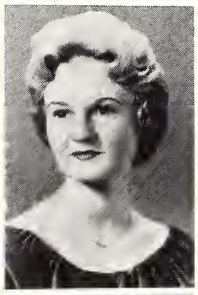

Connie Cooper
Treasurer

Pat Tanner
Rush

Delta Pi

Nina Arnold
Joan Baenziger
Sara Burgin
Betty Ewing
Kathy Foster
Nancy Frazer
Julie Hailey
Mary Hays

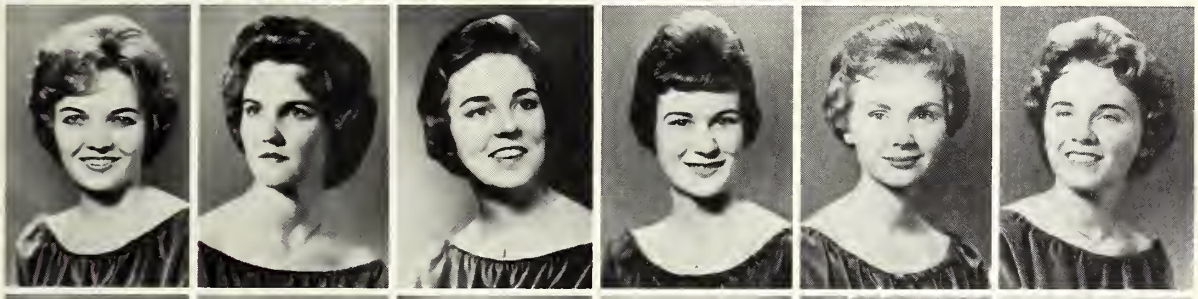

Missy Mood Chapman
Diana Reed
Beth Rider
Linda Schulze
Barbara Smith
Gwynne Sonnen
LaSchelle Thompson
Jo Ann Ward
Jackie Watts
Jo Ann Winfrey

Laura Jane Winfrey
Mary Lovey Wood
Barbara Boydston
Betha Cox
Becky Denison
Jackie Dixon
Carolyn Fagela
Lois Gayle
Carolyn Granberry
Alecia Hemphill

Paula Huestis
Carlita Hughes
Judy Ledbetter
Bonnie Messer
Sue Parks
Sandra Pennington
Cookie Ray
Beverly Stewart

Judy Stone
Ellen Terry
Ann Wadsworth

Delta

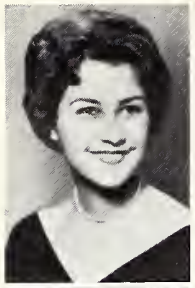

Carolyn Shimer
President

Cherrie Knippa
Vice-President

Glenda Roe
Recording
Secretary

Kitty Hallman
Corresponding
Secretary

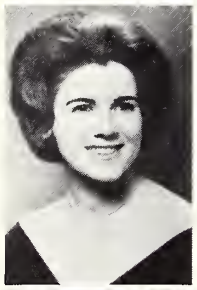

Marcella Wichman
Treasurer

Nancy Northington
Rush

Delta Delta

Joan Allen
Diane Beighle
Beverly Bigham
Barbara Brewer
Judy Edington
Nancy Gay
Martha Gee
Missy Goodloe
DeEtte Green
Shirley Guyler
Mary Kathryn Hanly
Lee Henderson
Gretchen Holmes
Jan Kerr
Carlela Keys
Penny Langford
Trecia Laster
Peggy McCallie
Jan Moody
Joanna Morgan
Carolyn Tenery
Minta Jo Schwalbe
Margaret Scott
Ada Smyth
Judy Thornton
Becky Barnes
Martha Beard
Tina Boettcher
Bev Boughton
Betty Brown
Susan Crocker
Janice Dougall
Beth Fair
Gay Giddings
Liz Hiller
Linda Hinton
Elizabeth Hitt
Judy Love
Susan Luckel
Karen McDonald
Judy McMillan
Martha Neeley
Lynn Robinson
Kay Roscheni
Nancy Sharpe
Mary Weir

Delta

Barbara Williams
President

Karen Hamme
Rush

Martha Moreland
Pledge Trainer

Kit Schoenfield
Recording
Secretary

Glenda Greer
Corresponding
Secretary

Linda Olson
Treasurer

Not pictured: Diana Loveless, Kathie Strickler
and Dee Weissinger.

Zeta

Molly Armsworth
Neill Barnes
Linda Driskell
Ann Elkins
Nancy Hart
Kay Hays
Susie Hughes
Pat Hutchison
Linda Hutsell
Kay Jackson
Laurie Kraemer
Mary Lynch
Joanna May
Becky Mays
Beverly Medford
Charlene Miller
Cathie Osborne
Pat Perry
Susie Stark
Sharon St.Lawrence
Perry Williams
Linda Bennison
Joan Bohmfalk
Nancy Cooper
Diane Daugherty
Mary Ann Harvey
Gini Haase
Carolyn House
Margaret Houser
Carolyn Kilgore
Mona Lowman
Tanna McClung
Merry Martin
Ann Obanon
Bunny Peters
Ann Rawlins
Pam Roper
Elizabeth Smith
Diana Speer
Claire Warner
Jo Watkins
Jong Soon Kim
(social member)
Barbara Sing

Phi

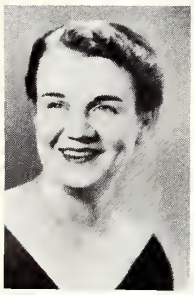

Eleanor Shult
President

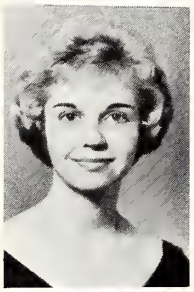

Mary Ann Zieser
Vice-President

Maurine Brock
Pledge Trainer

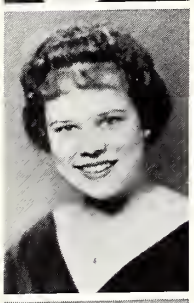

Jeanne Bingham
Secretary

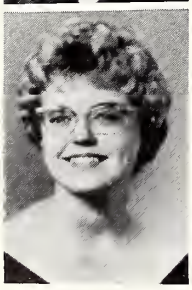

Karen Rydell
Treasurer

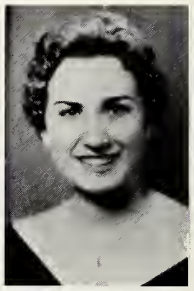

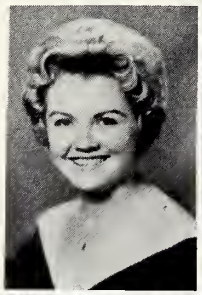

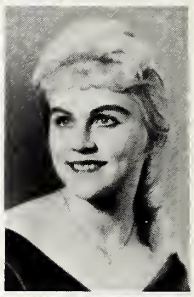

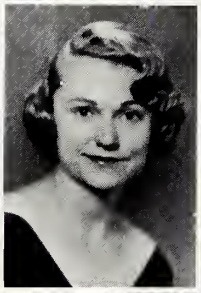

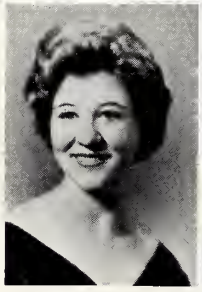

Mu

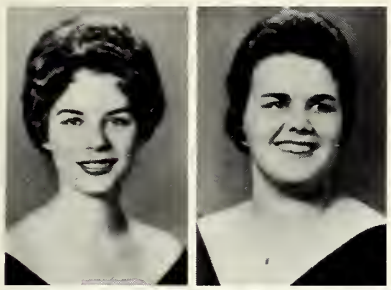

Marilyn Brough
Clarice Coffee
Doris Deats

Barbara Fowler
Janet Gibson
Troy Ann Israel
Carol Lane
Barbara Menking

Molly Miller
Sue Gayle Mock
Ellen Risinger
Margaret Rodgers
Bobbie Roper
Jeanine Sandifer
Sandy Sanders

Shelia Thomas
Helen Bloomquist
Judy Gilbert
Karen Housenfluke
Susan Jones
Carolyn Kent
Becky Lawson

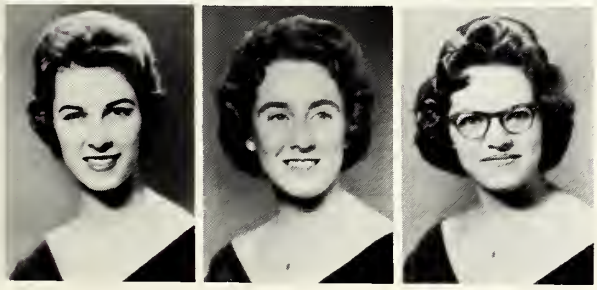

Irene Maxted
Sandy Morrow
Sherian Story
Sherron Thomas
Janie Vought

Zeta Tau

Sandra Munson
President

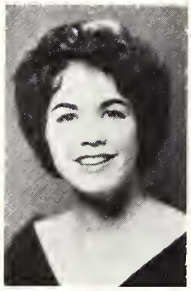

Linda Wilson
Vice-President

Carolyn Canady
Secretary

Kathy Krenek
Treasurer

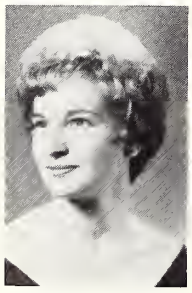

Judy Montgomery
Ritual Chairman

Alpha

Linda Armour
Polly Bohmfalk
Martha Burns
Sunda Callan
Ann Day
Jane Guest
Anne Harley
Kaki Harris

Sharon Howell
Monette Jenkins
Carolyn King
Karen Knox
Penny Lewis
Carmen Matheny
Barbara Nicholson
Terry Real
Joan Schelling
Judy Standley

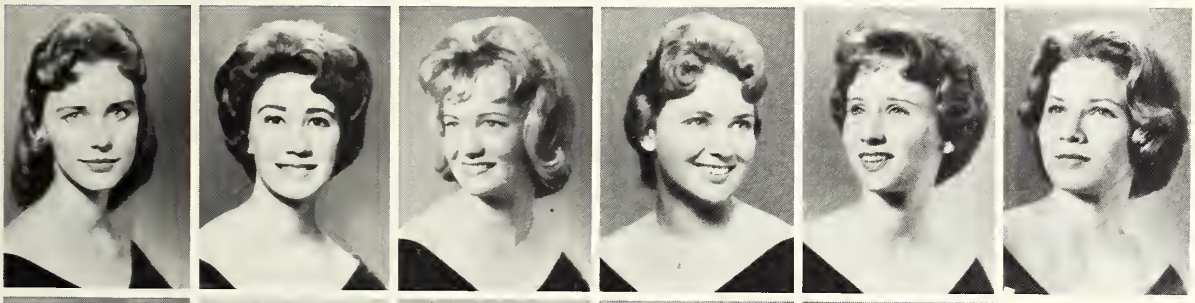

Sondra Sullivan
Mary Ann Trappey
Sandy Scholze
Susan Staples
Nancy Stephenson
Linda Wooster
Dianne Barth
Mary Ann Breneman
Patsy Dillashaw
Janice Ekblad

Patti Fairbend
Sarah Jordan
Kay Kilpatrick
Fritzi Kunkel
Frannie Langston
Dinah Lunsford
Suzanne Morrow
Melinda Moses

Jan Nesbitt
Sally Oliver
Margaret Robinson
Charla Stone
Melissa Titsworth
Jo Scott Ward
Kathy Wilson

Kappa

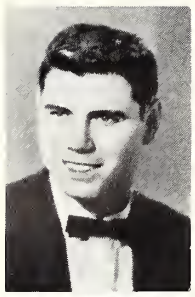

Bill Leonard
President

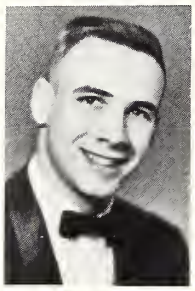

Arlen Ferguson
Vice-President

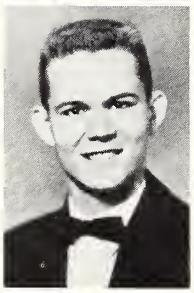

Jim Smith
Recording Secretary

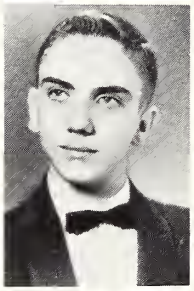

Tom Howe
Corresponding Secretary

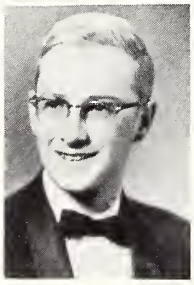

Smith Ray
Treasurer

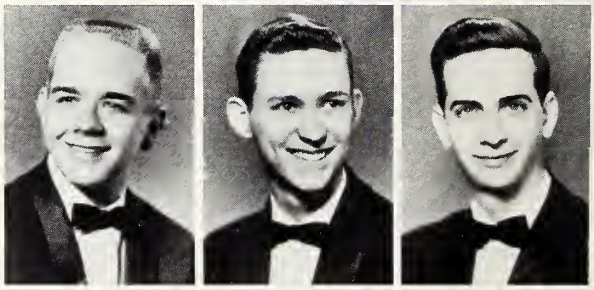

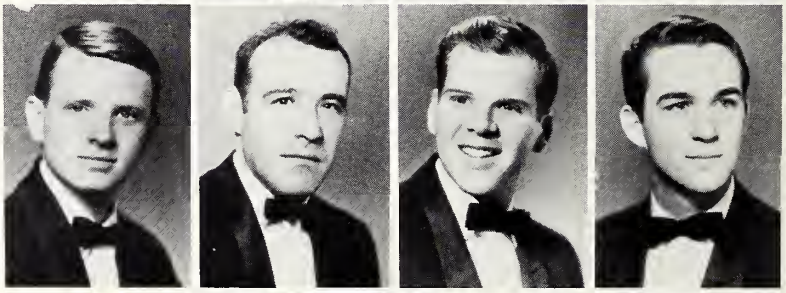

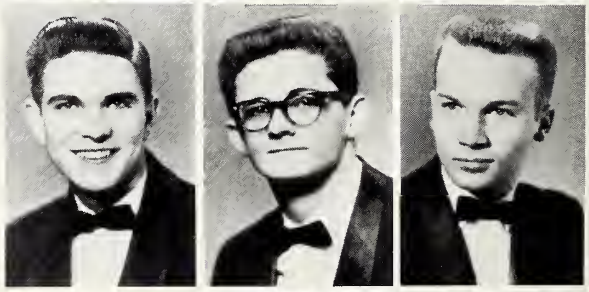

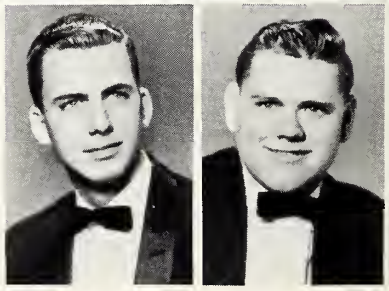

Alpha

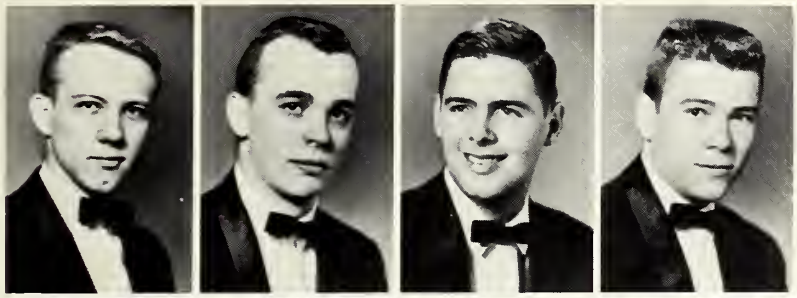

Austin Bray
Jim Crowley
Clarence Downing
Bill Fellows
Tommy Hancock
Jim Helpinstill

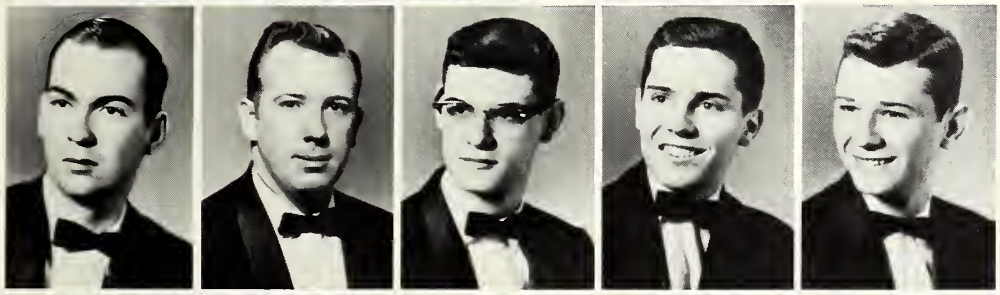

William Johnson
Jim Kennedy
Jim Lazenby
Bob Loveless
John Montgomery
Chris Penick
Bobby Haynes
Jim Reid

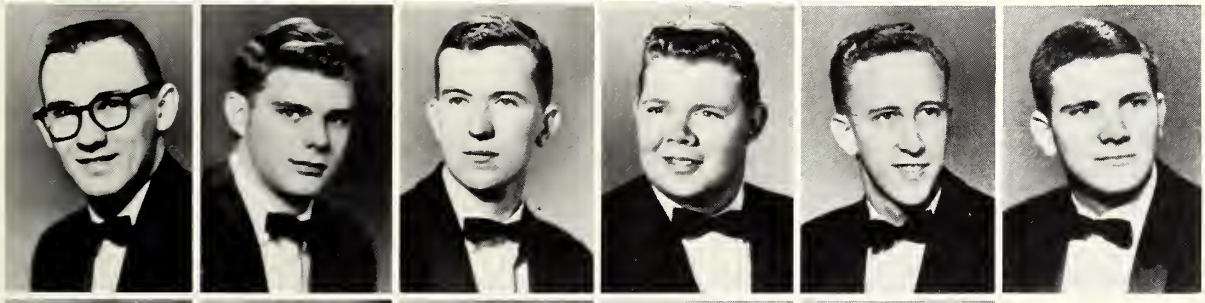

Robert Richards
Vic Vickers
Miles Womack
Tom Beall
Bill Collins
Joel Connant
Bill Conner
Tom Ferguson
Larry Hill
John Holloway

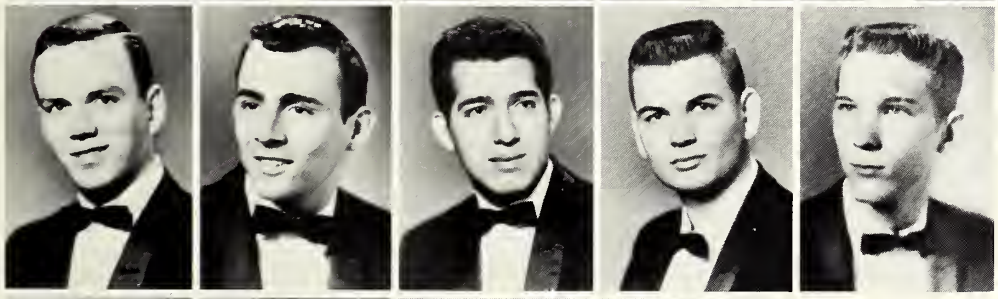

Tom Lofton
Mike Maness
Bill Miller
Harvey Moffatt
Clark Morian
Ernie Nieto
Robert Poporny
Howard Rhodes

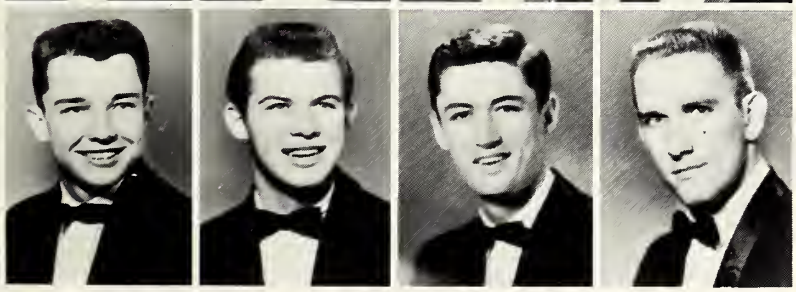

John Robertson
Butch Smith
Eddie Stinson
Cliff Walker
Wilson Whitmier
Charles Wilson

Kappa

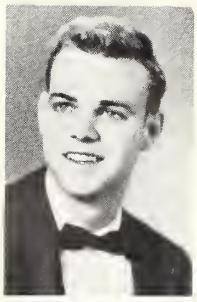

Phil Fielder
Grand Master

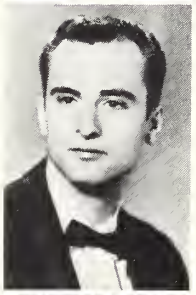

John Hensley
Grand Procurator

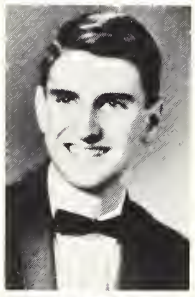

David Baugess
Grand Master
of Ceremonies

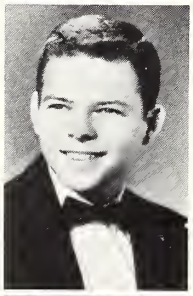

Don McClury
Grand Scribe

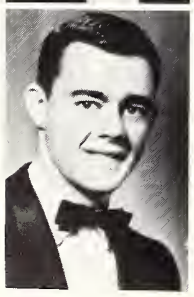

Dick Lane
Grand Treasurer

Sigma

Ben Aderholt
Jeff Allen
Dennis Anderson
Steve Costley
Billy Cox
Mike Garrett
Harry Guyton
John Hollingsworth

Glenn Howard
Shelly Howell
Calvin Jochetz
Bill Kesler
Eddie Knight
Randy Lankford
Wayne Laster
Bob Lockhart
Skip Miller
Jim Moore

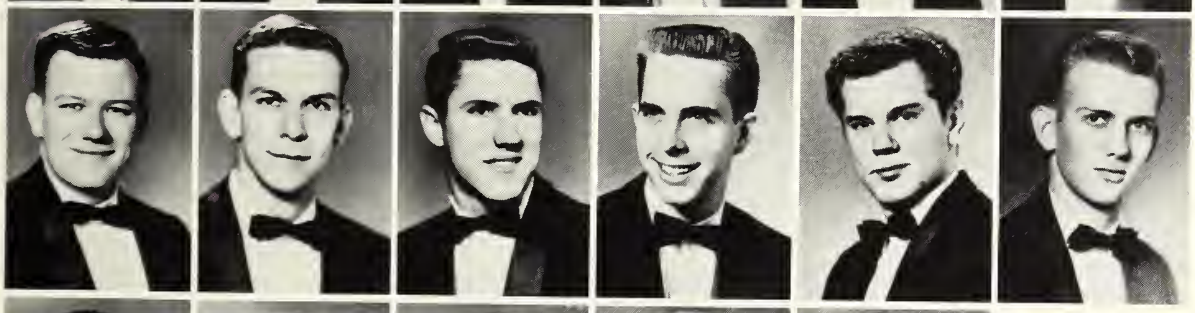

Ron Patterson
Joe Patton
Lynn Patton
John Roark
Bob Rork
Richard Schmitt
Don Todd
Bill Watts
Richard Woods
Hank Bradly

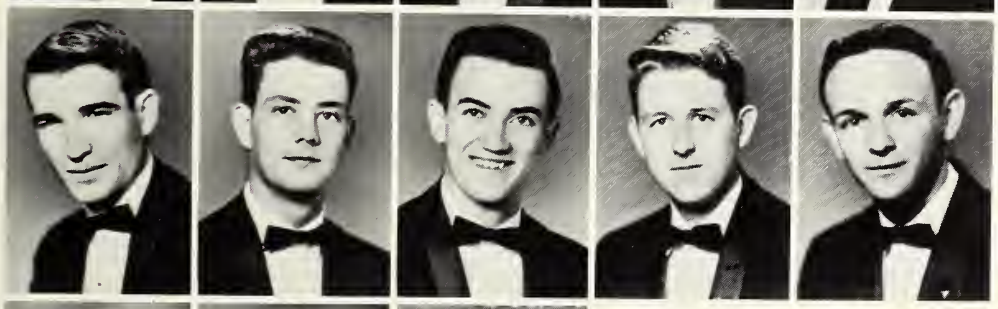

Mac Burns
Bill Colgrove
Jim Fisher
Larry Glazner
Ted Low
Terry Mashburn
John Nabers
Jerry Perry

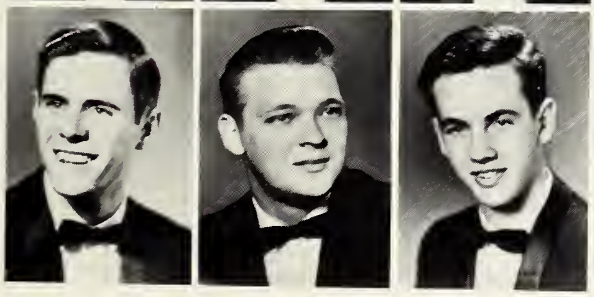

Jack Philbrick
Hoppy Pocock
John Sheppard
Charles Simank
Lin Weems

Pi Kappa

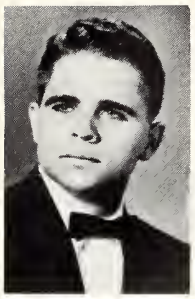

Steve Raben
President

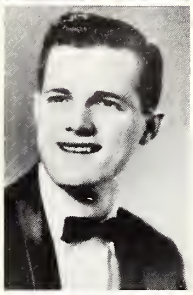

Jim Winn
Vice-President

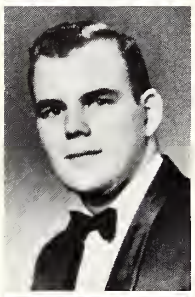

Bill Fair
Recording
Secretary

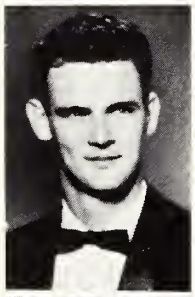

G H. Bailey
Corresponding
Secretary

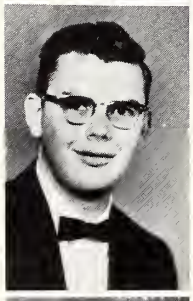

James Draeger
Treasurer

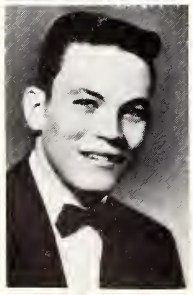

Gerald Kurio
Pledge Trainer

Alpha

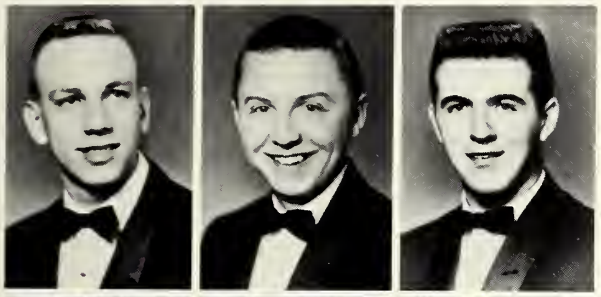

Joe Bauscher
Sam Birkner
Herby Boehme
John Brockman
Pete Calhoun
Billy Caskey

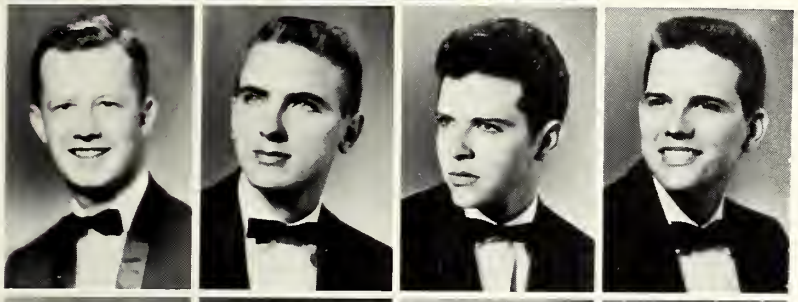

Tim Fitzgerald
Jim Guess
David Hares
Merritt Hitt
Huntley Kennesson
David Lemons
R.J. Mott, Jr.
Joe Mundy

Lanny Naeglin
Alan Share
Mervyn Stelter
Buddy Threadgill
Bob Tindell
Don Ward
David Watts
Steve Zwick

Gerald Abeles
Jack Borden
Gene Davis
Eugene Dommel
Ed Erikson
Richard Finch
George Goss
James Hardy

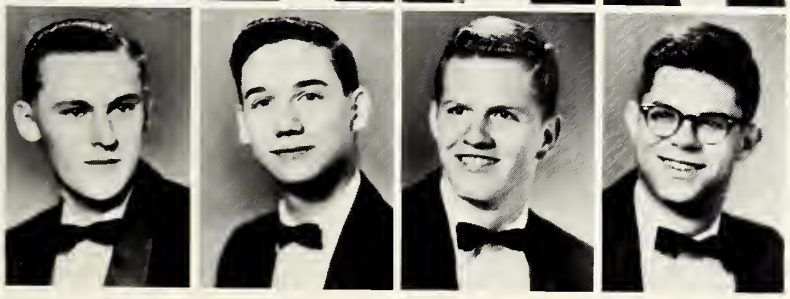

Gary Leavell
Ben Olfinger
Ilee Simons
George Tidwell
Harold Vogler
Bill Wall
Bill Watts
Charley Wright

Phi Delta

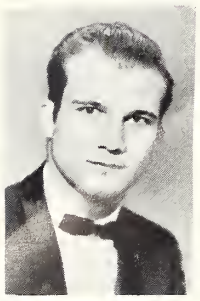

Stanley Hauerwas
President

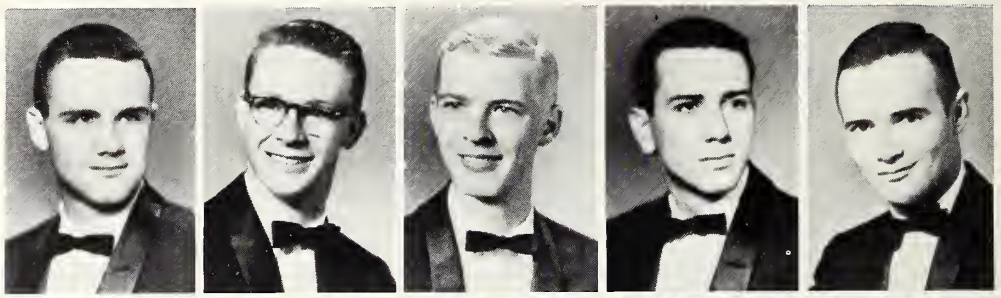

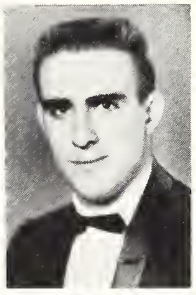

Jon Franks
Pledgemaster

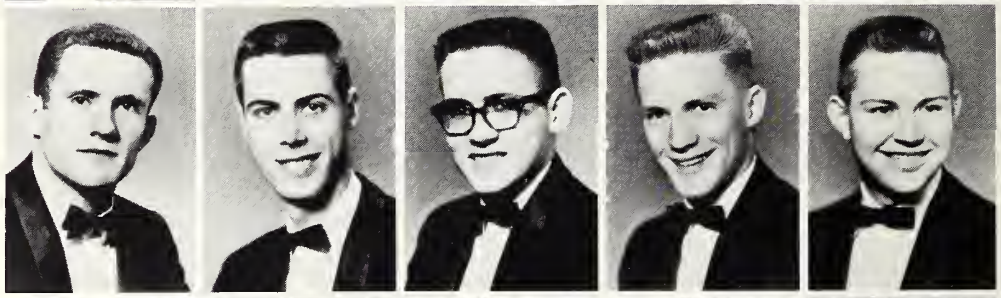

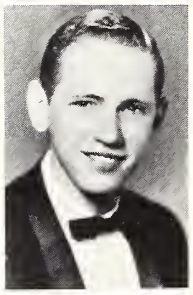

Bill Dansby
Recording Secretary

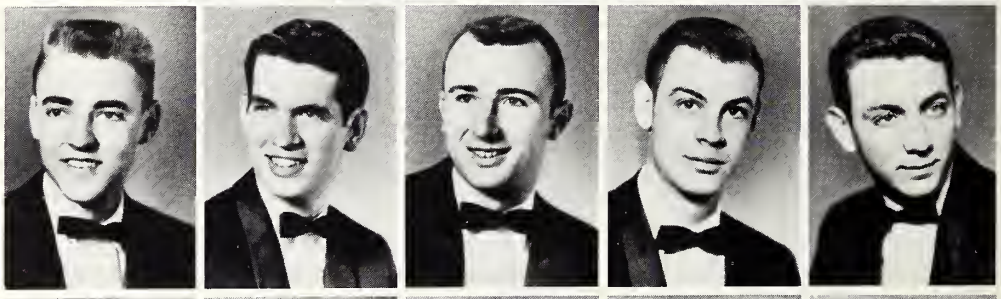

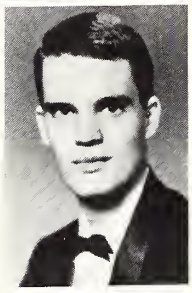

David Easley
Corresponding Secretary

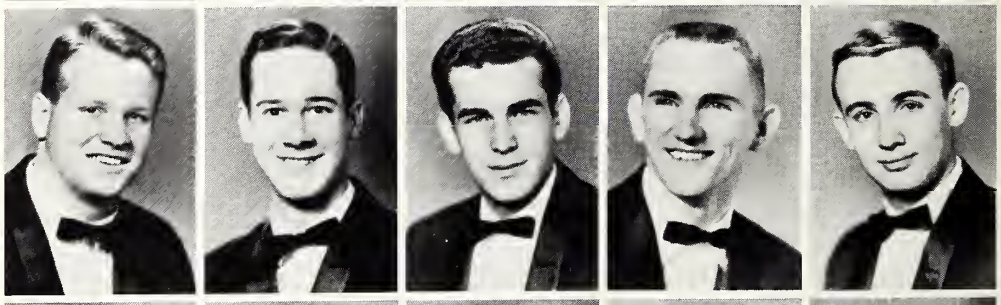

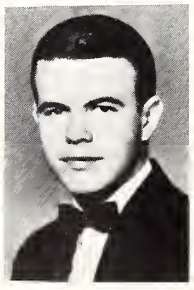

Gary Maddox
Treasurer

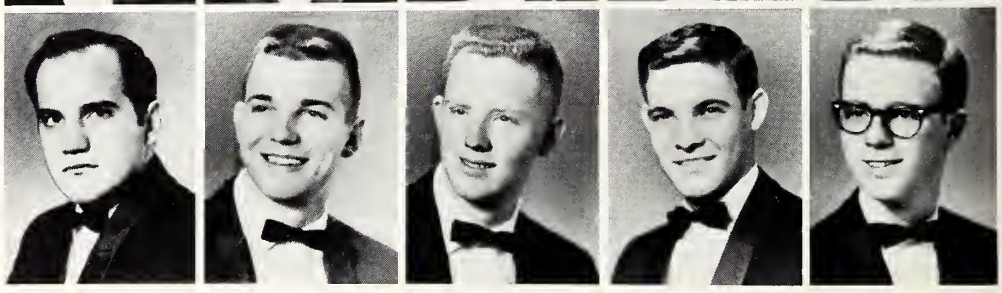

Theta

Dan Adamson
Charles Bohmfalk
Jim Bohmfalk
Jim Brown
George Burris
Jim Butler
Sandy Coon
Tom Dillon
George Dunkin
Ed Ellis
Dewey Ervin
Dwight Haley
Pete Hammel
Mike Harrell
Dale Johnson
Milton Jordan
Fred Kandler
Ken Lipscomb
Richard Lockhart
Bruce Marsh
Stan Mendenhall
Tom McAferty
Merriman Morton
Tommy Porter
Joe Royce
John Sandidge
Joe Sheldon
Stu Slater
David Taylor
Paul Tuxworth
John Wallace
David Warner
Bill Beatty
Albert Butler
John Cox
Elliott Flowers
Tommy Griffin
Jack Gulledge
James Herbert
Tom Hamilton
Hop Harbeson
Kenneth Jocobson
Jerry Knauff
Robert Lagon
Bill Little
Steve Mormion
Nick Nicholson
Bob Powell
Skipper Shaw
Dick Shook
John Simpson
Mike Spiekerman
Griff Vance
Jim Vance
Tom Vickers

Inter-Fraternity Council

Sitting are Carlela Keys, Susan Staples, Clarice Coffee, Susan Stark, and Laura Jane Winfrey. Standing are: Tom Hancock, Joe Sheldon, Phil Fielder, and Mervyn Stelter.

The Inter-Fraternity Council was established in order to strengthen fraternity relations and purposes. A charity dance was given this year by the group in order to raise money for the United Fund. Sponsors are Dean Mitten and Dean Berglund. Officers are: President, Joe Sheldon; Vice-President, Clarice Coffee; Treasurer, Phil Fielder.

Sports

Sitting are Carlela
Standing are: Tom Ha

The Inter
relations ar
to raise mon
Officers are
Phil Fielder

Sports

S. U. Pirates

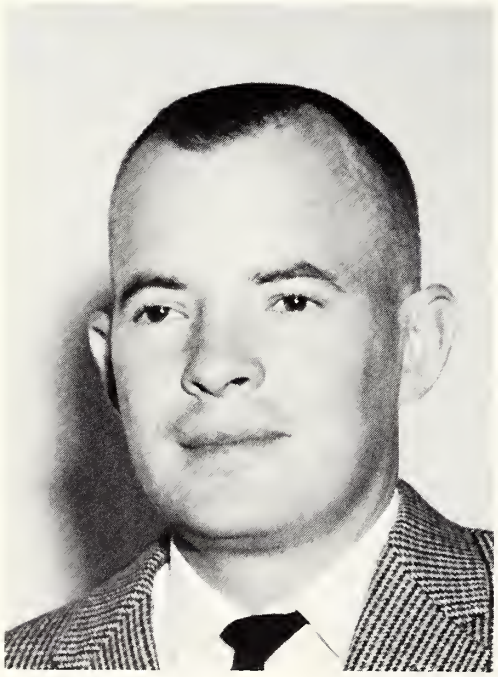

Coach Dees

Coach Medley

Joe hits against the Rams.

Whitmire hits his patented jump shot.

Ernie scores a bucket and gets a free throw.

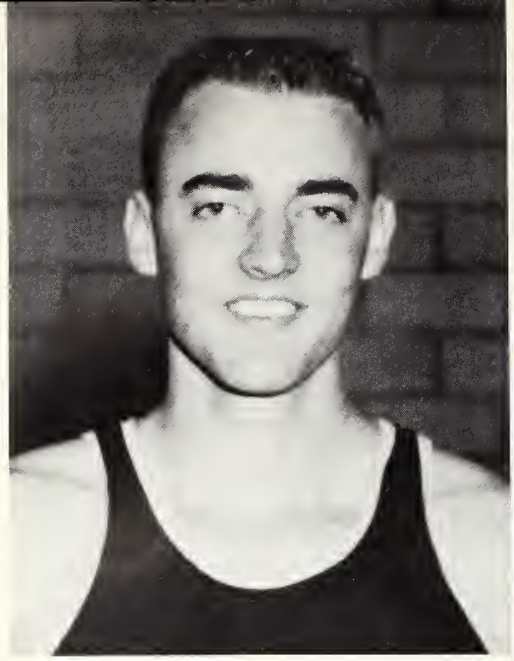

Merriman Morton

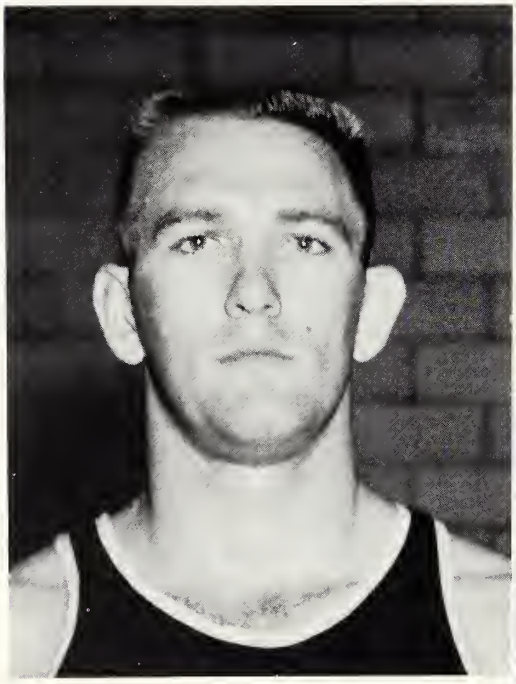

Charles Wilson

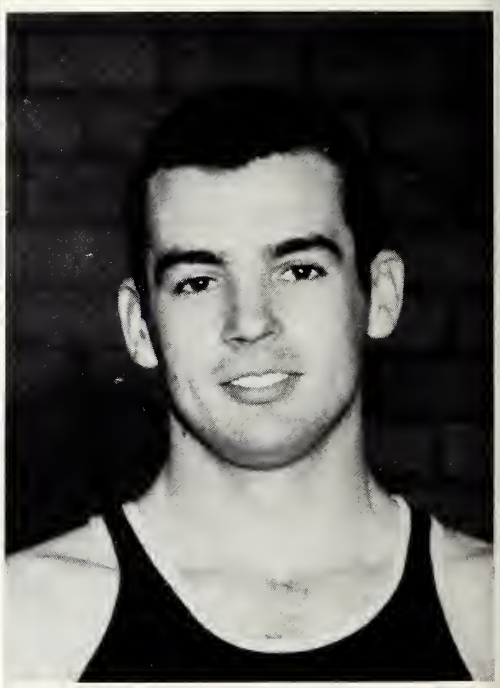

Joe Seeber

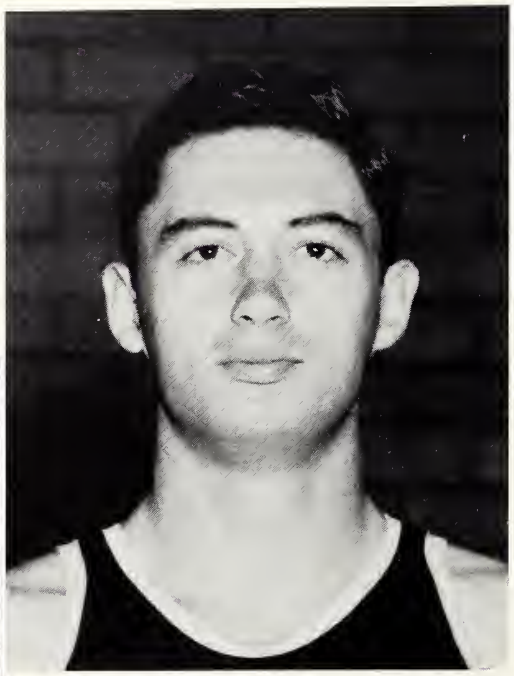

Wilson Whitmire

James Geise

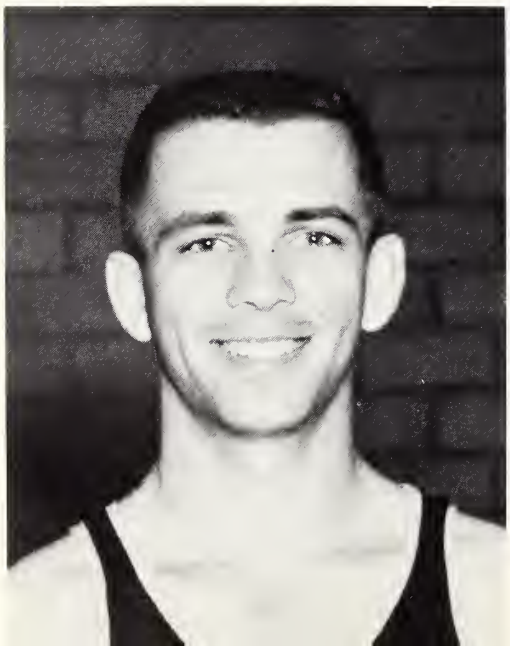

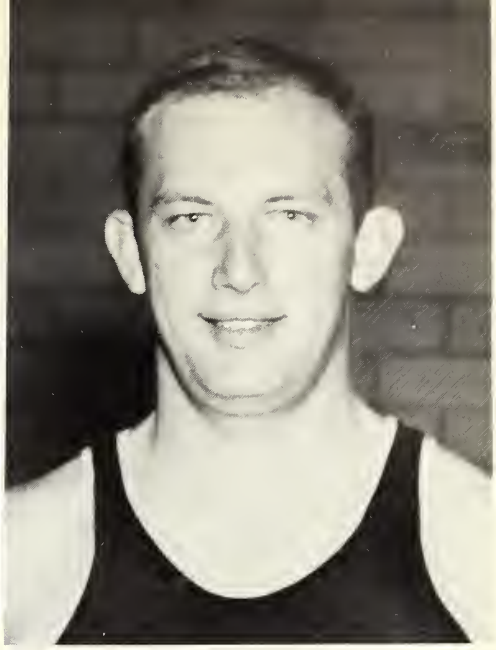

Jerry Knauff

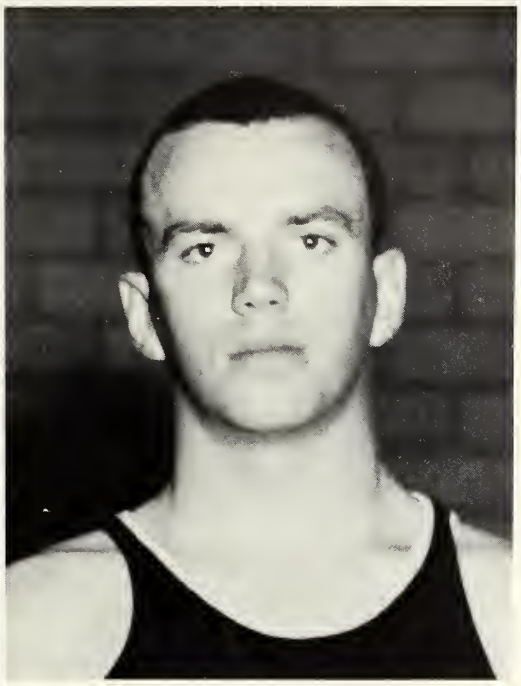

Harvey Moffett

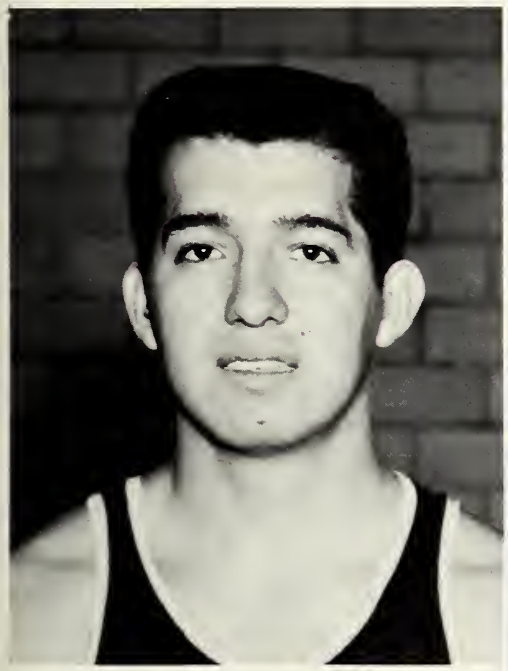

Ernie Nieto

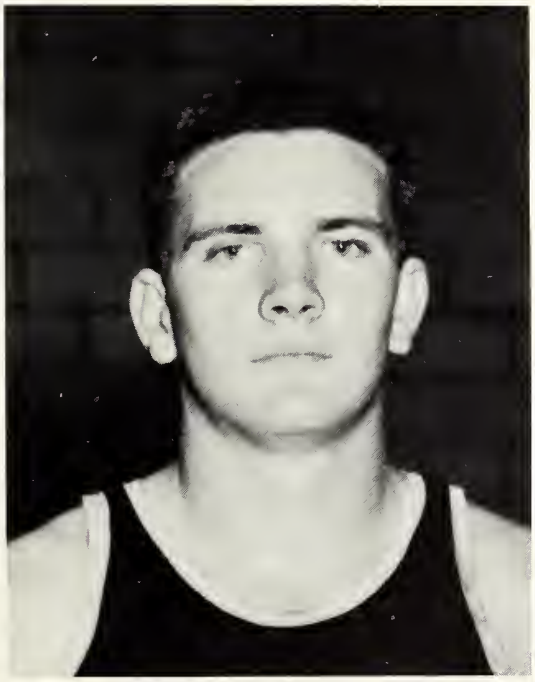

Johnny Holloway

Dewey Irvin

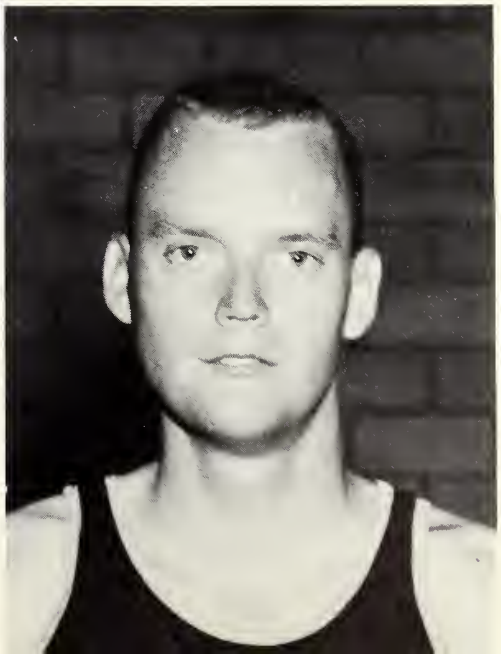

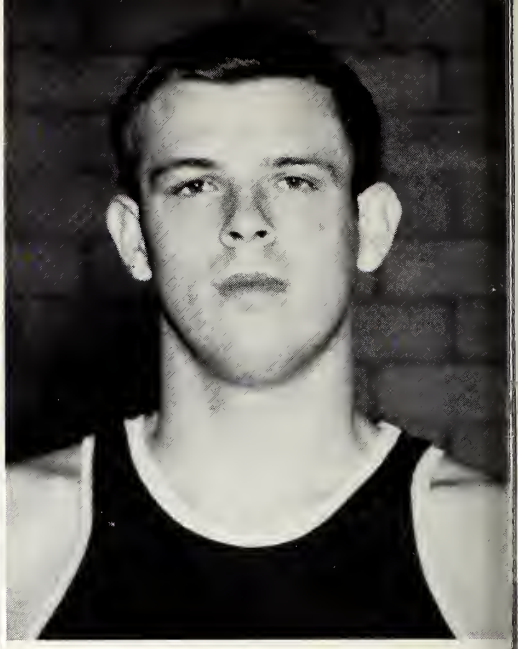

Dick Shook

Jim Vance

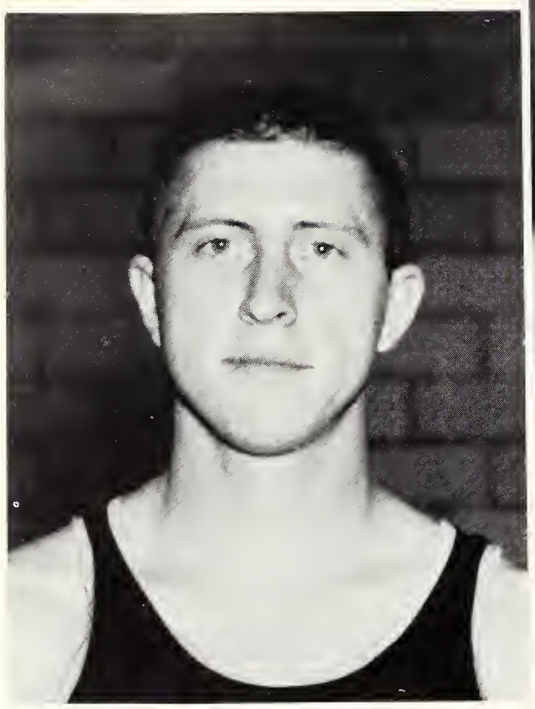

Bill Koch

"Goose" drives for an easy lay-up.

Whitmire, get off his back!

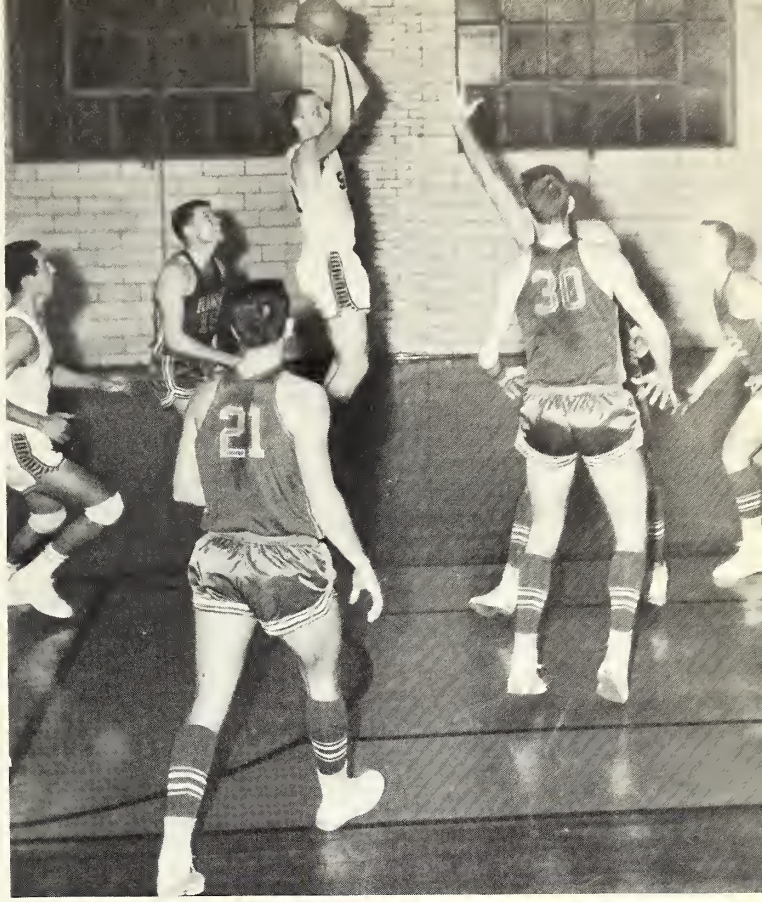

Jerry scores two from outside.

"Big Joe" sinks a beautiful hook.

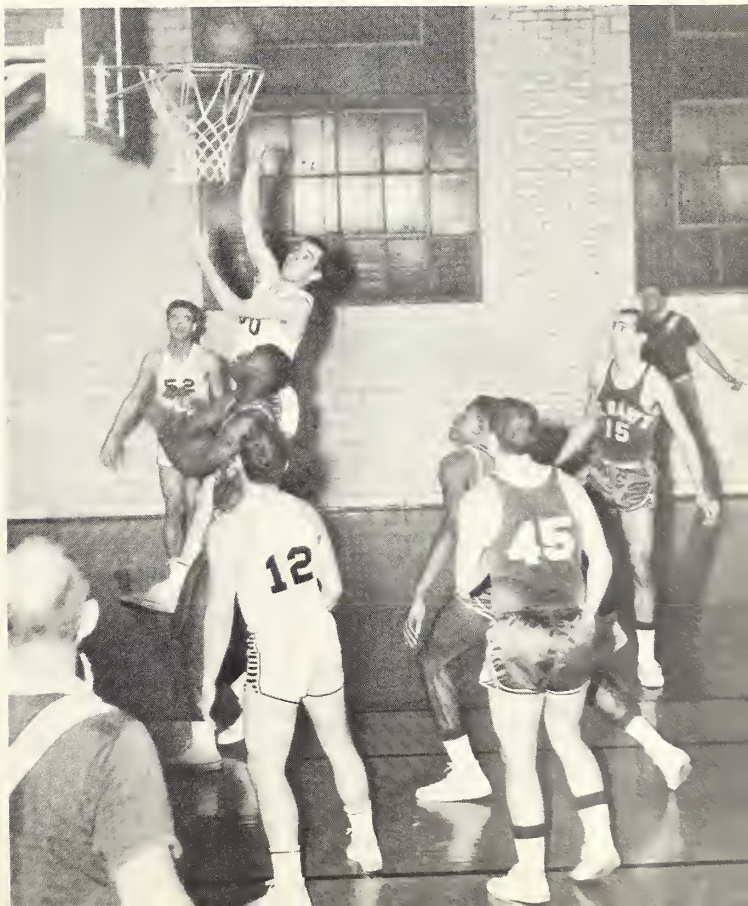

BASEBALL

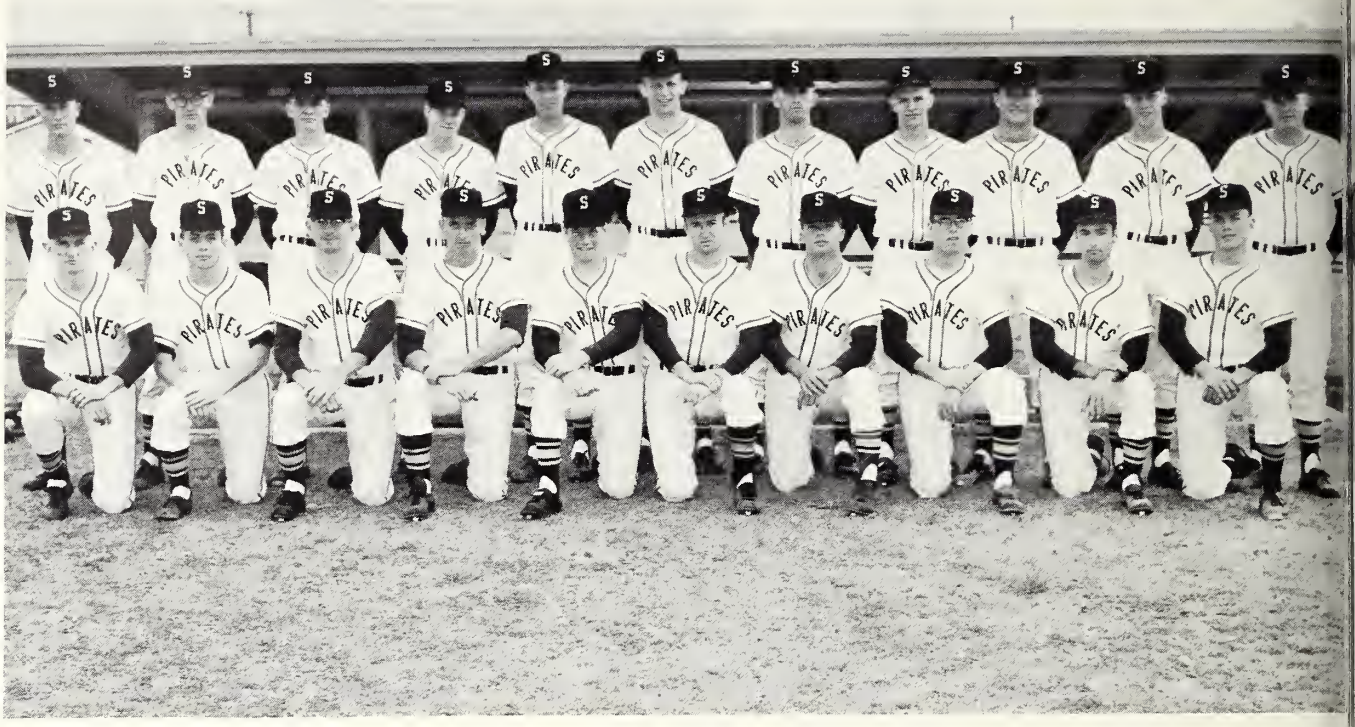

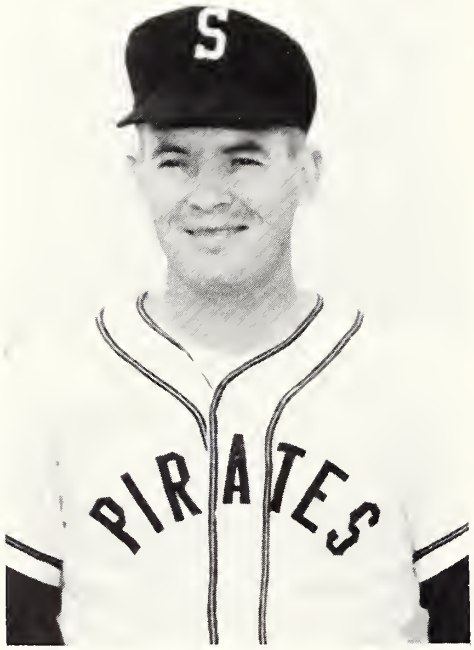

Coach Dees

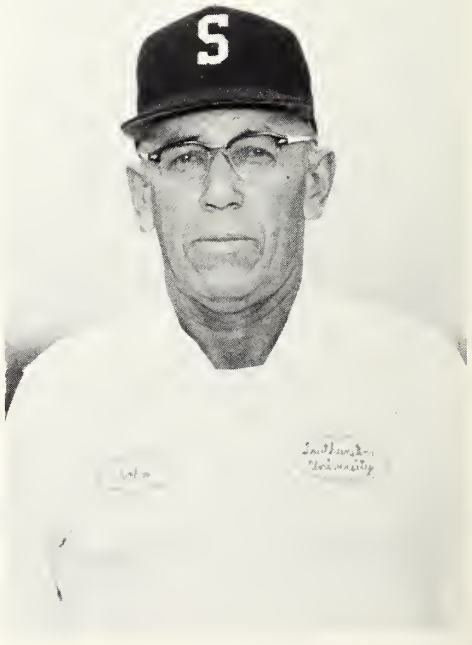

'Big' John
(The man behind the scenes)

Don Williams

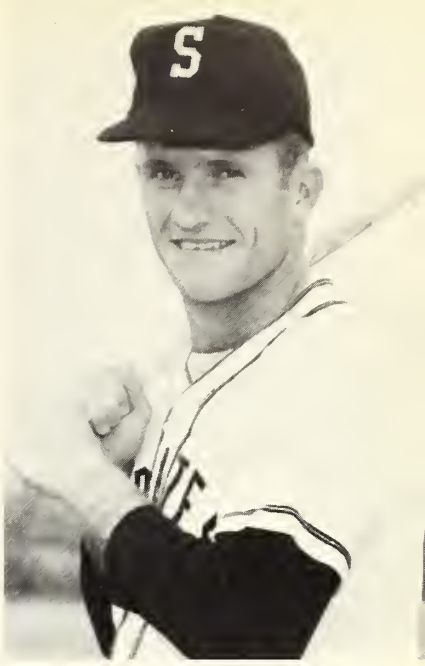

Dwight Haley,

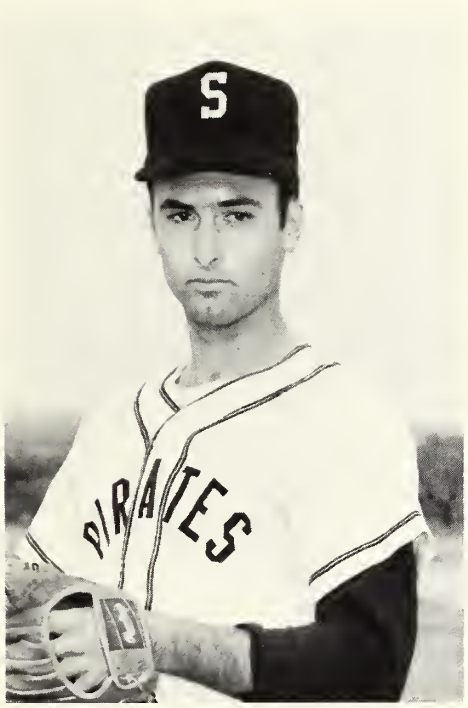

John Hensley

Joe Royce

Tom Milligan

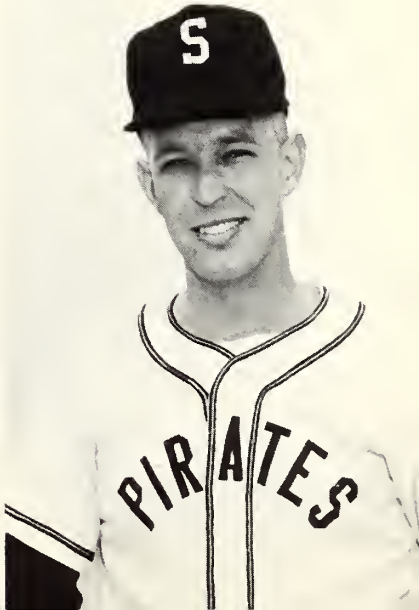

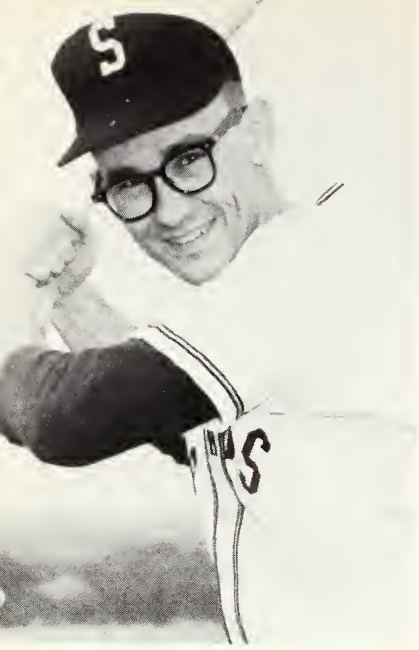

Bill Collins

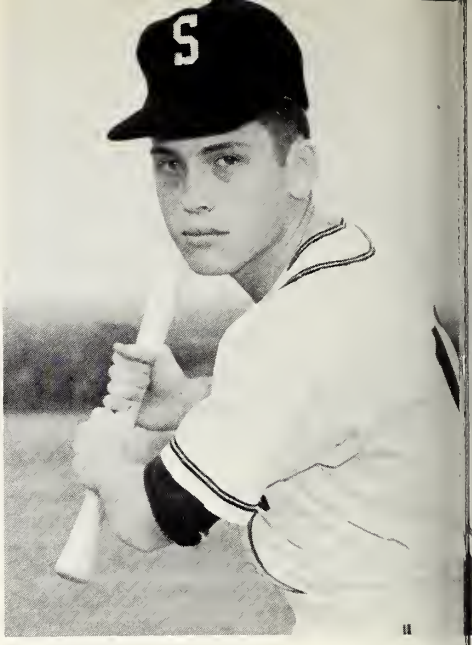

Don Welter

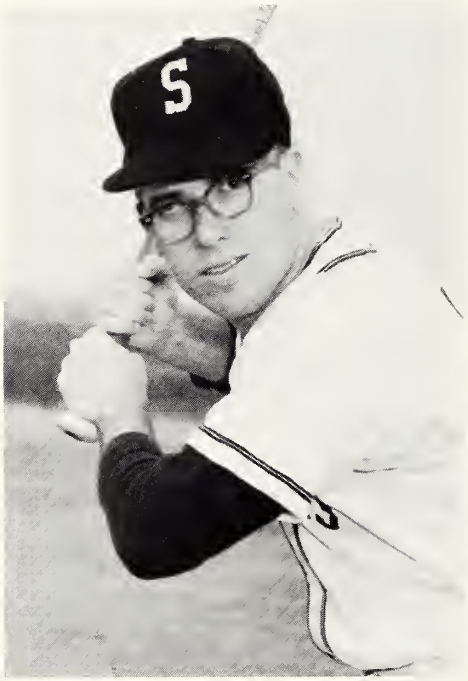

Johnny Holloway

Dickie Standley

Griff Vance

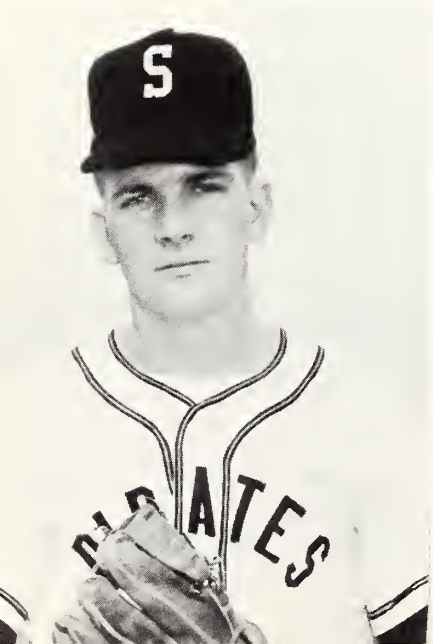

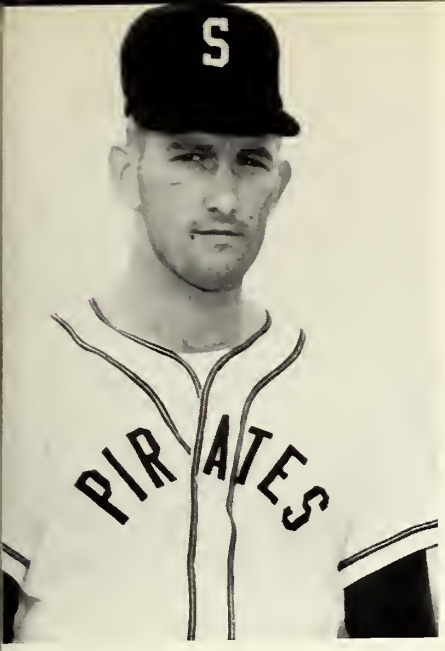

Charles Wilson

Jerry Knauff

Harvey Moffett

Don Dailey

David Krueger

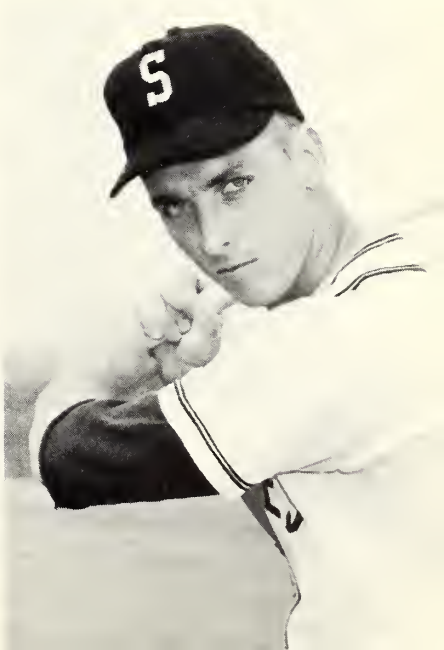

Tom Vickers

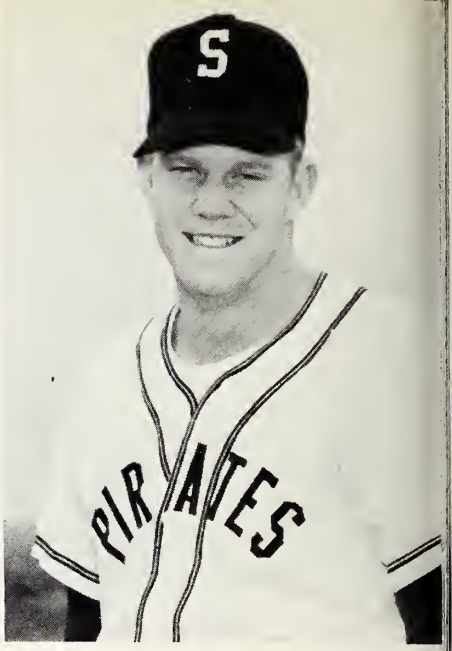

Stan Mendenhall

Bill Beatty

Robin Ligon

Tom Griffin

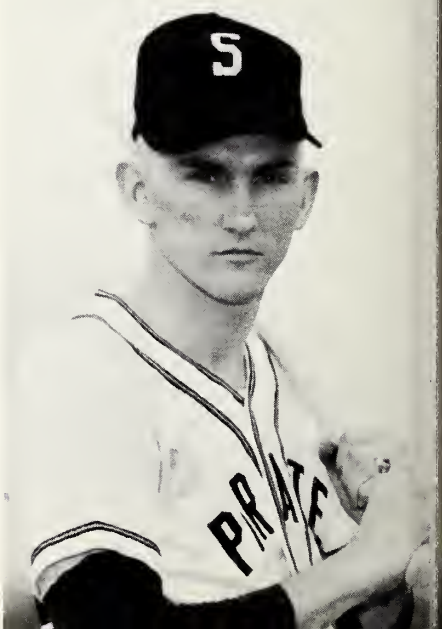

Varsity

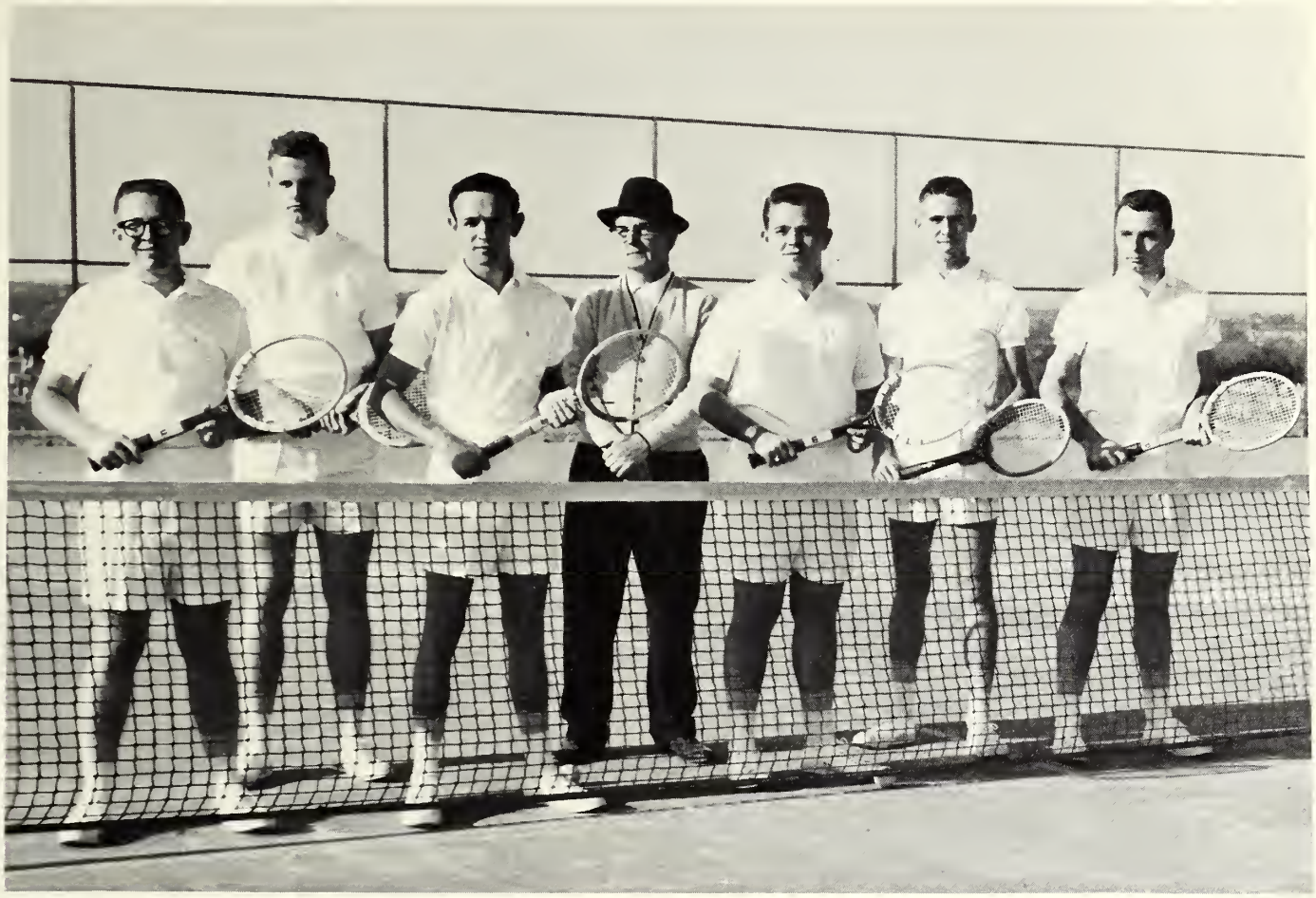

Left to right: Larry Jones, Bill Watts, Jerry Perry, Coach Harvey Watts, Ed Willis, Robert Bost, David Watts

Tennis

PHI SWIN

BACK ROW: (l. to r.) Dwight Haley, Stan Mendenhall, Nic Nicholson; CENTER: Jack Gulledge, Milton Jordan, Bill Beatty, Joe Royce, Dick Jenkins, Tom McAferty, Charles Bohmfalk, Gary Maddox; KNEELING: Tom Dillon, Ed. Willis, Bitsy Butler, Ken Lipscomb

Football spectator

is a great sport.

Football is a game full of good runners. . . .

. . . and long runs with the aid of blocking;

it has its hard knocks and spills . . .

. . . but we wouldn't give it up

Here comes Alley Oop!

More yardage for the "Blue boys."

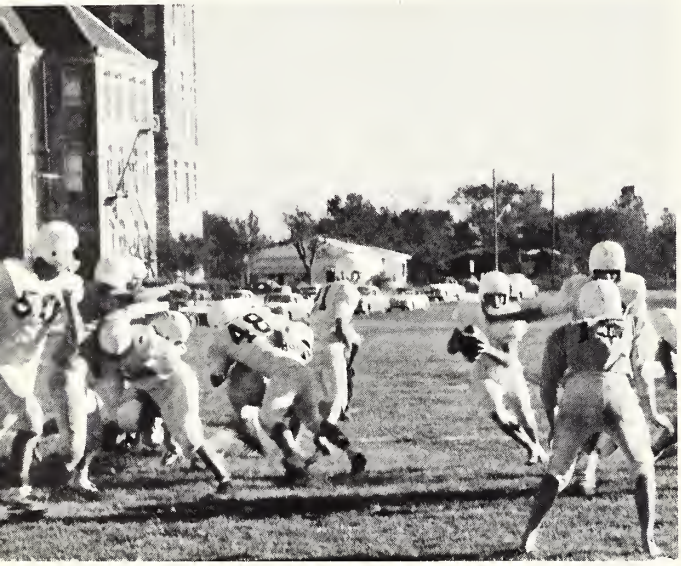

Wide open spaces for Kurio.

Well, that's all until next year.

Royce must be double jointed.

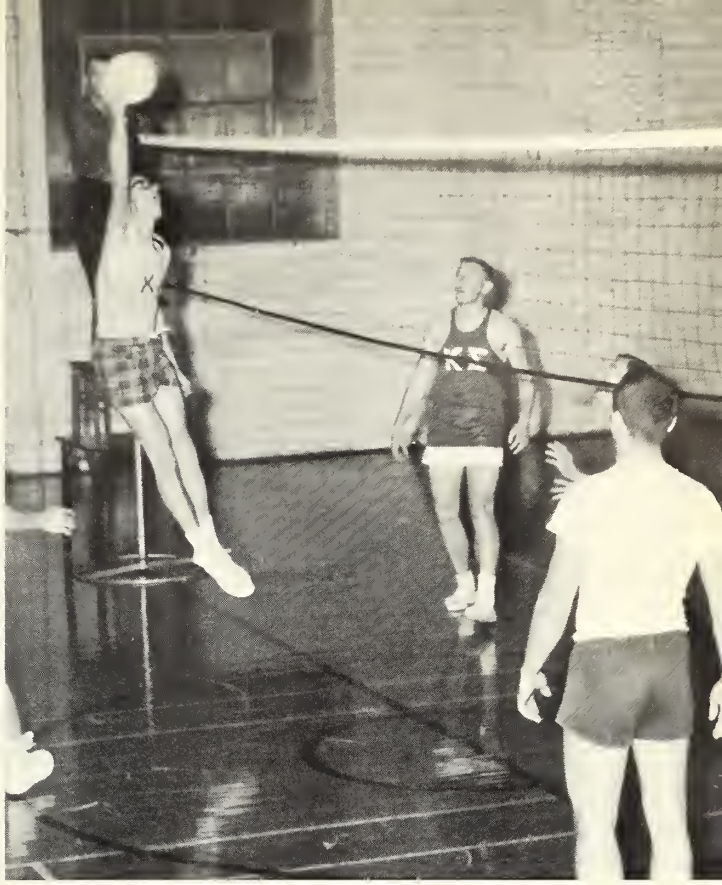

Man, he's really straining.

"Big Al" goes high for a spike.

Good setups make good points.

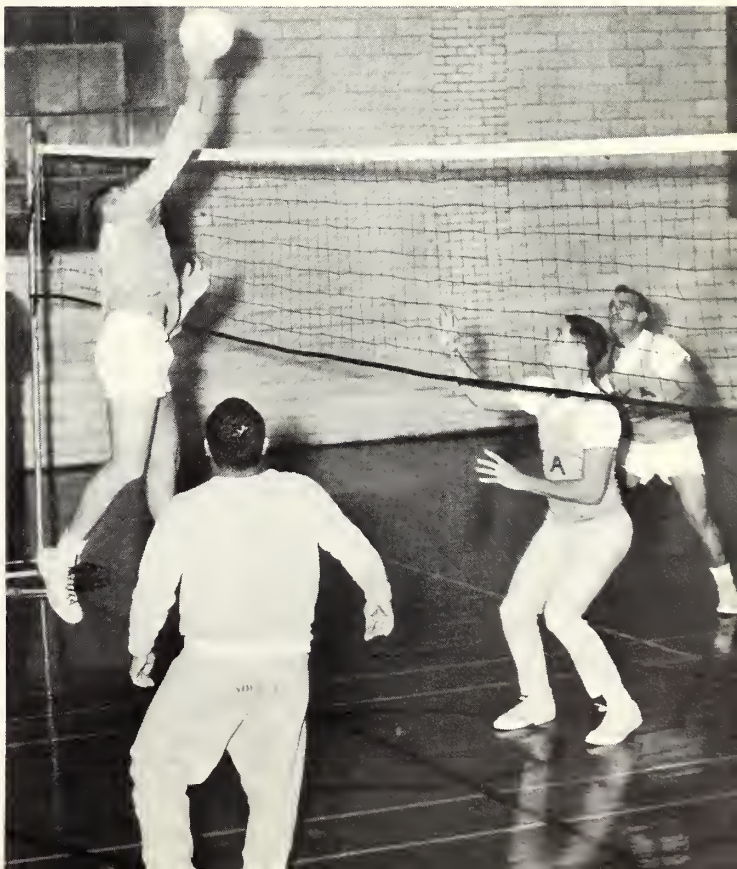

VOLLEYBALL

PHIS WIN

Left to right: Merriman Morton, Hop Harbeson, Pete Hamel, Gary Maddox, Dwight Haley, Tom Dillon, and Griff Vance.

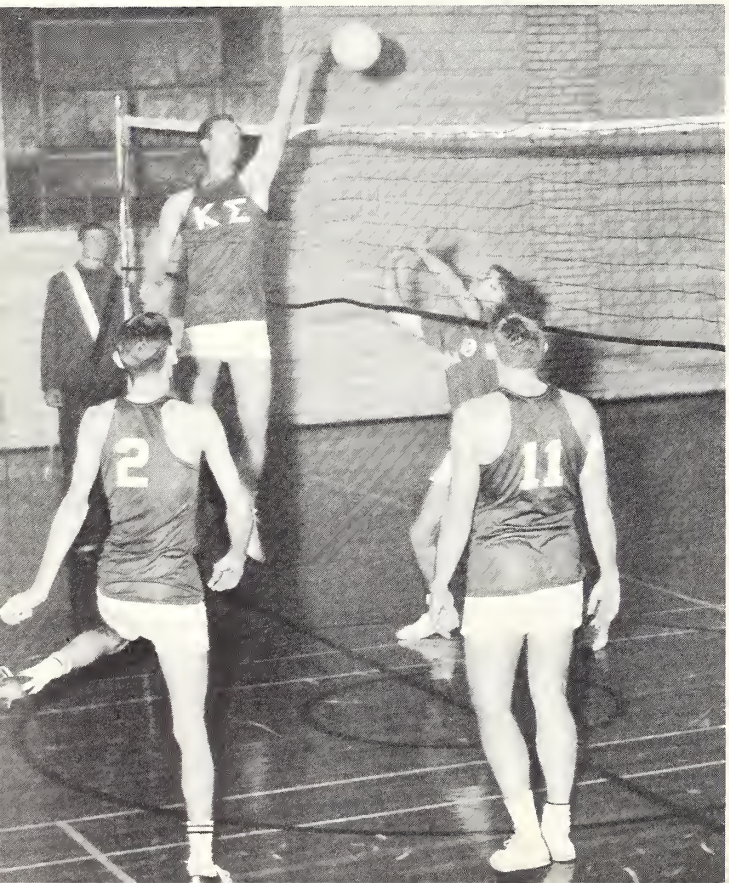

Up and over. Joe, what happened to your leg?

BASKETBALL

Left to right, Top: Tom Griffin, Dwight Haley, Pete Hamel, John Simpson, Dan Adamson, Stan Mendenhall, Merriman Morton,
Bottom: Tom Dillon David Easley, David Warner, Joe Royce, Griff Vance.

STANDINGS

	W	L
Phi Delta Theta	4	1
Kappa Sigma	3	2
Independents	3	2
Pi Kappa Alpha	1	2
Kappa Alpha	0	2

The game started slow,

and the lead changed hands,

but the Phis outshot the Sigs 50-44

The Pikes tore the Barbs up the first half,

but good backboard work and

shooting won the Barbs a cliff-hanger 49-48.

The game started out wild with

lots of fouls, lots of running, and

lots of shootings, with the Sigs doing most, 57-29 over KA.

Left to Right: Sharon St.Lawrence, George Burris, Boogie Hanley, Bob Powell, Sarah Jordan, Tom Dillon

Our 'Spirit'ual Leaders

BASKETBALL

A pinch in time may save the game.

"You put your left arm in,..."

Basketball Champs - Alpha Delta Pi. Front: Evans, Winfrey, Tanner, Wood
Back: Stewart, Reed, Thompson, Hailey.

Maybe this one will go in, even if Judy doesn't like the idea.

Come to me, ball.

"Great Expectations"

It's called "The Twist"

VOLLEYBALL

Volleyball Champs: Independents
Back Row: Virden, Whitaker, Nyquist
Front Row: Murphree, Abdnor, Barton

Which way's the game going?

Fight a little harder!

SPORTS

1st place in Table Tennis - Sandra Murphree

1st place in Team Bowling - Alpha Delta Pi
L-R: Simons, Tanner, Wood, Haley

The other intramural sports offered for women, and not pictured on this page, are: Badminton - singles and doubles, Golf, Tennis singles, Archery, Swimming.

1st place in Bowling - Singles - Judy Thornton

personalities

1st place in Table Tenni

The other
for women
page, are
doubles,
ery, Swim

personalities

Miss Southwestern

is chosen from senior girls. A faculty committee nominates according to grades, activities, and service to the school. The student body will elect Miss Southwestern from these five Nominees

Susan Staples

Ellen Reisinger

Linda Hutsell

Anne Harley

Susie Stark

Calvin Jochetz

Melted Snowman of Southwestern University

All-School Beauty

Mary Ann Trappey

Diana Reed

Alpha Delta Pi Beauty

Alpha Delta Pi

Barbara Smith

Carolyn Fagala

Carolyn Granberry

Penny Langford

Delta Delta Delta Beauty

Delta Delta Delta

Diana Beighle

Kay Roscheni

Barbara Brewer

Barbara Williams

Delta Zeta Beauty

Delta

Zeta

Karen Hamme

Jo Watkins

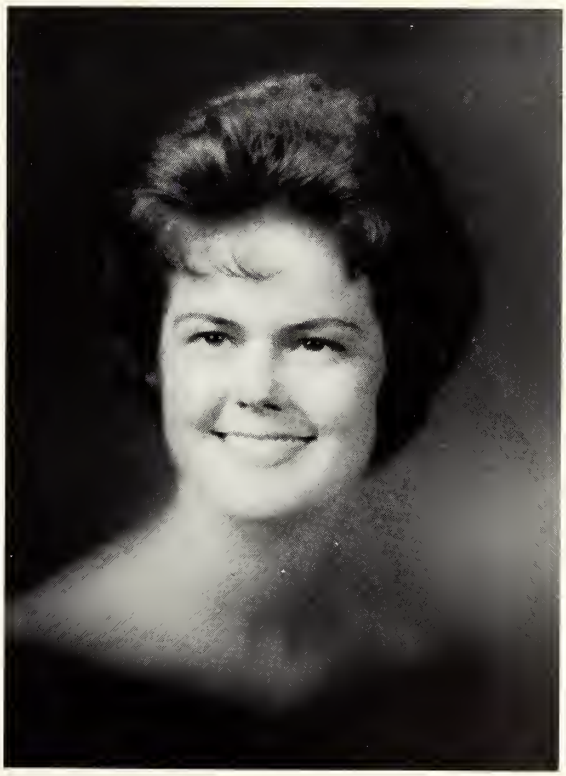

Pat Perry

Sharon Marshall

Independent Beauty

Independent Association

Judy Nyquist

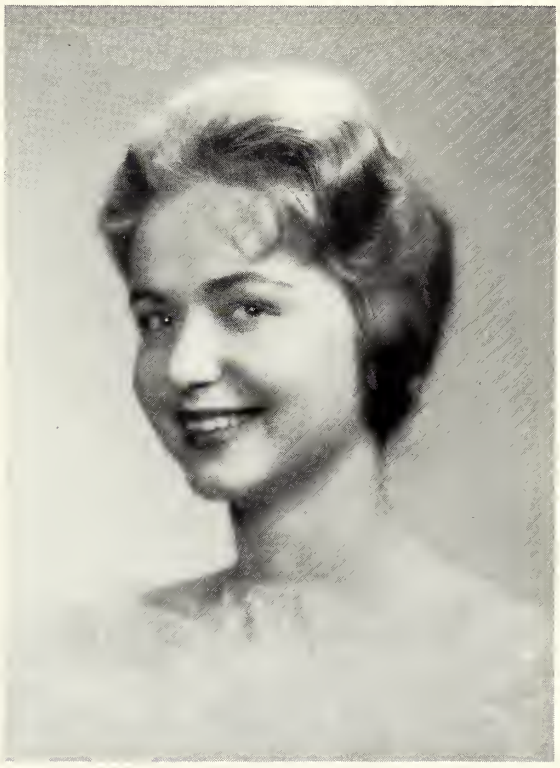

Carolyn House

Ann Mast

Sherian Story
Phi Mu Beauty

Jeanine Sandifer

Barbara Menking

Carolyn Kent

Phi Mu

Sarah Jordan

Zeta Tau Alpha Beauty

Carmen Matheny

Mary Ann Trappey

Sunda Callan

Zeta Tau Alpha

Co-Captain
Joe Seber

Basketball Queen
Janet Bridges

Co-Captain
James Giese

BASKETBALL

SWEETHEARTS

NOMINEES

Boogie Hanley, Barbara Brewer, Carolyn King, Janet Bridges, Mary Wier, Mrs. James Giese, Honorary Nominee

Best Dressed Girl

De Ette Green

Best Dressed Nominees

Left to right: Sylvia Cole, Barbara Brewer, De Ette Green, Nancy Sharp, Pat Tanner

Kappa Alpha Rose
Jackie Carol Watson

Independent
Sweetheart

Jo Ann
Rice Birkner

Kappa Sigma
Dream Girl
Gretchen Holmes

Pi Kappa Alpha
Dream Girl
Karen Hamme

ALLISON TROMPLER

Alpha Chi, Science Society
Independent Assoc. - Pres.

Who's Who

ELLEN RISINGER

Phi Mu - Standards Chairman, Chaplain; Alpha Chi - Sec.; Pi Gamma Mu; Cardinal Key; Kappa Phi - Vice-Pres., Reporter, Chaplain; Kappa Chi; S.C.A. Council

STANLEY HAUERWAS

Annual Staff; Pi Delta Epsilon - Pres.; Senator; Pi Gamma Mu; Blue Key; S.C.A. Council; Phi Delta Theta - Pres., Vice-Pres.

SUSAN STAPLES

Inter-fraternity Council; Panhellenic Rep.; Distinction List; Zeta Tau Alpha - Rush Captain, Scholarship Chairman, Activities Chairman; Pres., Bishops Memorial Union; Pi Gamma Mu; Cardinal Key - Vice-Pres.; Senate - Exec. Officer; W.R.A. - Reporter; Sophomore Class - Sec.

TOMMY McCLUNG

S.C.A.- Pres., Vice-Pres.; Honor Council; Blue Key - Pres.; Alpha Chi - Treas.; Pi Gamma Mu; Kappa Chi; Letterman's Assoc.; Senator M.S.M.

Who's Who

LEE HENDERSDN

Delta Delta Delta - Marshall, Song Leader; A Cappella Choir; Delta Omicron; Dpera Club; Girl of the Issue, '58

CALVIN JDCHETZ

Kappa Sigma - Vice-Pres.; A Cappella Choir; German Club - Treas., Pres.; Blue Key; Alpha Chi; Vice-Pres., Student Body; Varsity Baseball; Senator

DAVID WATTS

Senate - 2nd Vice-Pres., Pres.; Honor Council; Science Society; Letterman's Assoc.; Blue Key; A Cappella Choir; Kappa Chi; Pi Kappa Alpha; Band; Drchestra

JIM BRDWN

Phi Delta Theta; Blue Key - Sec., Treas.; Pi Gamma Mu - Vice-Pres.; Kappa Chi; T.I.S.A.; S.C.A.; M.S.M. - Pres.; Student Life Commission; Letterman's Assoc.; Senator

SUSIE STARK

Panhellenic - Pres.; Alpha Chi - Sec.; Cardinal Key - Pres.; Kappa Chi - Girls' Contact; Delta Zeta - Rush Chairman, Panhellenic Rep., Chaplain; M.S.M.; Dames' Club Award; Cardinal Key Award to Dutstanding Woman - Freshman woman, Sophomore woman; Distinction List; Honor Council

DAN ADAMSON

Pi Gamma Mu; Pi Delta Epsilon; Phi Delta Theta; Blue Key; Distinction List

DON WILLIAMS

Science Society, German Club, Distinction List, Lettermans Association, Alpha Chi

JIM KENNEDY

Kappa Alpha-Pres., Vice Pres.; Senator; Treas., Student Body; Alpha Chi - Pres.; Blue Key - Vice Pres.; Science Society; A Cappella Choir; Student Union Governing Board

DIANA BEIGHLE

Delta Delta Delta - Pres., Frat. Education Chairman, Service Projects Chairman; N.E.A. - Pres., Treas.; International Club - Sec. Treas.; M.S.M. - Sec.; Alpha Chi; W. R. A.; Older Youth Council of Texas Conference - Sec.; Distinction list

MISSY MOOD CHAPMAN

Alpha Delta Pi - Social Chairman, Corresponding Sec., Chaplain; Pi Gamma Mu - Historian; Alpha Chi - Vice Pres.; Cardinal Key; Panhellenic - Treas.; S.C.A.; Pi Kappa Alpha Dream Girl; Woodrow Wilson Fellowship Nominee; Distinction List; N.E.A.

Student Life

DAN

Pi G
Epsil
ta; E
tion

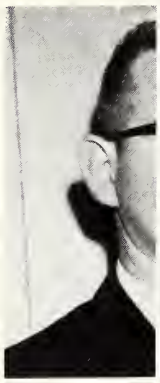

JIM KENNEDY

Kappa Alpha-Pres., Vic
Senator; Treas., Stude
Alpha Chi - Pres.; Bl
Vice Pres.; Science So
Cappella Choir; Studen
Governing Board

Student Life

The First Frantic Days.....

Don't ask me , I'm new here, too.

Your room number....

No need to put these away,
with Kurth opening in a few days

If you'll save my place,
I can check my standing
in the other line

You're in!

K A PLEDGE DERBY

PULL

Please, no pictures

Together!

I'm coming....

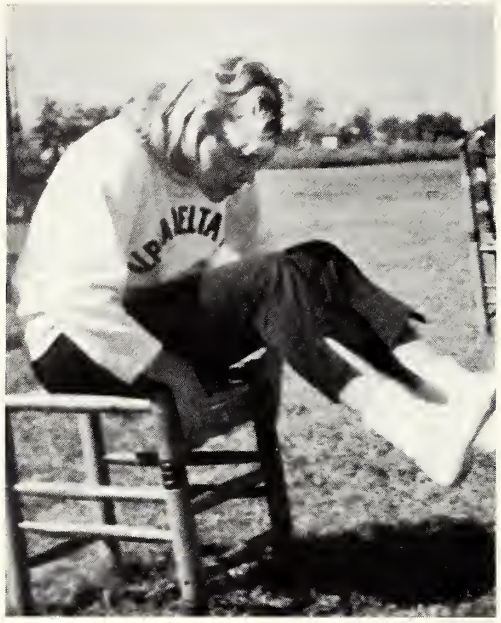

I can't

get up!

There's no telling how

important this race may be.

Olympics

Material

Is this all we get?

Getting

Affiliated

Surely she's
coming, Carolyn....

No bid,
Dr. Fleming?

You ain't never gettin' away.

Apparently they really wanted you

Familiar

Happenings

Now that you mention it, the house IS new.

But Joan, just think how safe the country will be.

I thought you didn't like to have your picture taken, Joe.

I've never had so much fun!

Halloween Carnival at the SUB

Doesn't hurt a bit.

The good guys

Come into my parlour....

The bad guys

Best dressed nominees

You'll love this punch - my own recipe, you know -

Only a few of my most intimate friends

We just work here

Court jesters dance

Long live the king!

A chilly Valentine

Need a light, pal?

Warm feet anyone?

Me, forget to sign out?

Saturdays are such fun!

Well! Come in!

Don't forget me!

Did you really mean that?

Pals forever

Sweed, our unsung hero

. . . and we call the game baseball

In the Mood For Sing-Song

We're allergic to pine trees

Help us, Santa

Hark the Herald
Stop throwing that paper!

Psst! Have you heard about that littlest angel?

L.K. has Christmas, too!

Look what I got on the twelth day of Christmas!

Ooops!

Where did you say Mood Hall is?

The beat generation of S.U.

Look at that fringe!

Okey,you guys, I'm Capone and I don't take nothin' from nobody. . .

and we go with those Kurth chicks.

Arthur Murray was my teacher.

Well,it's the nearest to Mexico I'll ever get. . .

When we were fighting Pancho Villa. . .

Sandra, come to Daddy. . . .

Saint Nick will be here any minute now.

Bath-tub gin at S.U. . . really now!

Okey, babe, lay your money down!

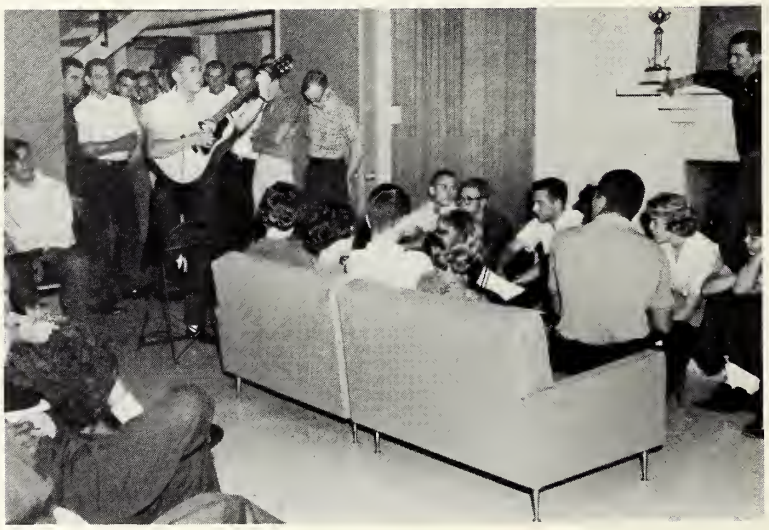

Elvis and company

Let's spike the punch!

Margaret, don't make that haircut too short!!

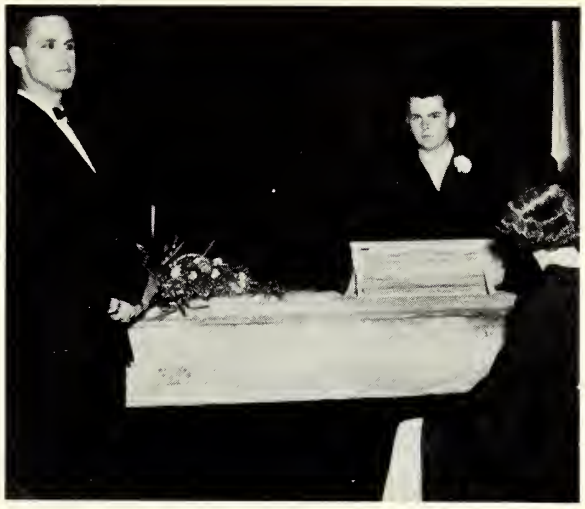

Now dashing Dan and John Hook in black!

"Caption censored"

ASSEMBLY

Ladies and gentlemen in waiting.

IT's got to be here somewhere

Hi ho, hi ho, it's off to...

Maybe today...

MYERS YEARBOOKS
TOPEKA, KANSAS